MVRHS

2016

Digitized by the Internet Archive
in 2019 with funding from
Boston Public Library

https://archive.org/details/vineyarder2016mart

MVRHS

In Dedication To:

Andrew Berry

2007 - 2016

Martha's Vineyard Regional High School
thanks Andrew Berry for his contribution
as teacher and vice principal to our school!

Donald Herman

1988 - 2016

Martha's Vineyard Regional High School thanks Donald Herman as teacher and coach for his contribution to our school!

TABLE OF CONTENTS

FACULTY	9
SPORTS	25
EVENTS	69
CLUBS	83
VISUAL ARTS	99
PERFORMING ARTS	109
FRESHMEN	117
SOPHOMORES	129
JUNIORS	141
SENIORS	153
SENIOR SQUARES	169

LETTER FROM THE PRINCIPAL

Dear Class of 2016,

As you prepare to cross the stage on Sunday, June 12th, I wanted to remind you of all the things you will miss about high school. First and most important, you will miss the early morning alarm that has you up before sunrise driving with an iced coffee in one hand and phone in the other while your headlights barely part the dank fog.

Then of course there's the tardy bell – your bright welcome, signaling impending detentions as you dash the last twenty yards to home-room. The important announcements for the day garble through the P.A. system accompanied by the sound track of giggles in the front office.

INEZ.

Off you go to the first block. A period? Or E? Day 1? Day 6? When do you have lunch? Yet you are already starving. That slice of pizza goes down more like breakfast than lunch, and you have a long, hard practice running laps after school in the rain.

And then - the freshman. Why do they seem so small? Did your hair stick up like that four years ago? Did your voice sound like a chipmunk too? It's hard to remember through the haze of sophomore slump when each day of school seemed longer than your eight years in elementary school. Then you have the junior class right below you who still believe there is a purpose to studying hard and competing for class rank. Poor suckers! They will learn the hard way. The way you did!

How can you not miss the lunchroom with its tables of underclassmen leaving apples and pairs painted with ketchup and mustard on the table. Remember how the Cheerios and tater tots flew at you? Think how good your reflexes became by senior year.

Most all you will miss your teachers, the ones who met you in 9th grade and, if you are lucky, still recognized you this year. Miss the easy chatter in the hallways between passing, the nod of the head, the quick Vine-yard wave hello? And the unmitigated joy of seeing your guidance counselor in the hallway? You can always return at Thanksgiving to be greeted with such joy once again.

If parking your car each morning is already too much effort and your favorite spot has been hijacked by a sophomore, you know it is time to graduate. If your attention to grades, GPA and final exams has vanished, you are finished.

Someday years ahead, you will remember your long walk from social studies to crafts and sculpture in five minutes, and you may even long for the uncomplicated days of bell schedules, daily attendance, and four comprehensive tests a day.

But until then, browse this yearbook with fondness and memory. High school has passed. You survived. Head for the exits, cross the stage, and move on with your life knowing MVRHS will remain behind you like a worn quilt on your bed or a childhood teddy bear to remind you of who you once were for the rest of your life.

With Fond Wishes for Your Beautiful Future,

Peg Regan

FACULTY

RUDA STONE, BONNIE TILTON, MIKE MCCARTHY, JUDY PIZZELLA, ELLIOTT BENNETT, MARK MCCARTHY, SHAWN SCHOFIELD, DAWN FEINSMITH, PEG REGAN, ANDREW BERRY, NANCY DUGAN, BARBARA-JEAN CHAUVIN, TROY HARRIS, MARK FRIEDMAN, CINDY GRANT, MAUREEN FITZGERALD, MISSING: MIKE TAUS, NANCY ROGERS

MIKE MCCARTHY, BONNIE TILTON, SHAUNA NUTE, AMY LILAVOIS, JOHN FIORITO, MARY MACDONALD, CINDY GRANT, SHARON ENGLER

JANE MCGROARTY-SAMPAIO, JUSTINE DEOLIVEIRA, PIERRE BONNEAU, LISA BONNEAU, LAIA ROIG, ERIN SLOSSBERG, NICK DELANEY

OLSEN HOUGHTON, ANDREW VANDALL, ENA THULIN, JOELLEN MEUSE, LAUREN GOETHALS, LEIGH FAIRCHILD-COPPOLETTI, MISSING: CORINNE KURTZ, ELAINE WEINTRAUB

ENGLISH

SPENCER D'AGOSTINO, CHRISTINE FERRONE, KATHRYN HENNIGAN, DAN SHARKOVITZ, CYNTHIA COWAN, GALEN BREW ELAINE HAYS, BRENDON SNYDER, DAVID WILSON, MISSING MARIA THIBODEAU

MATH

KEN DEBETTENCOURT, DOUG DEBETTENCOURT, KRIS CHVATAL, JAMIE NORTON, JUANITA ESPINO, DAWNE NELSON, CAROLE FLANDERS, MELISSA BRAILLARD, MARYLEE CARLOMAGNO

JASON NEAGO, MICHAEL JOYCE, DANA MUNN, CARRIE FYLER, NATALIE MUNN, DEBRA SWANSON, MISSING: JACKIE HERMAN, JOHN NELSON

STEVE SORIANO

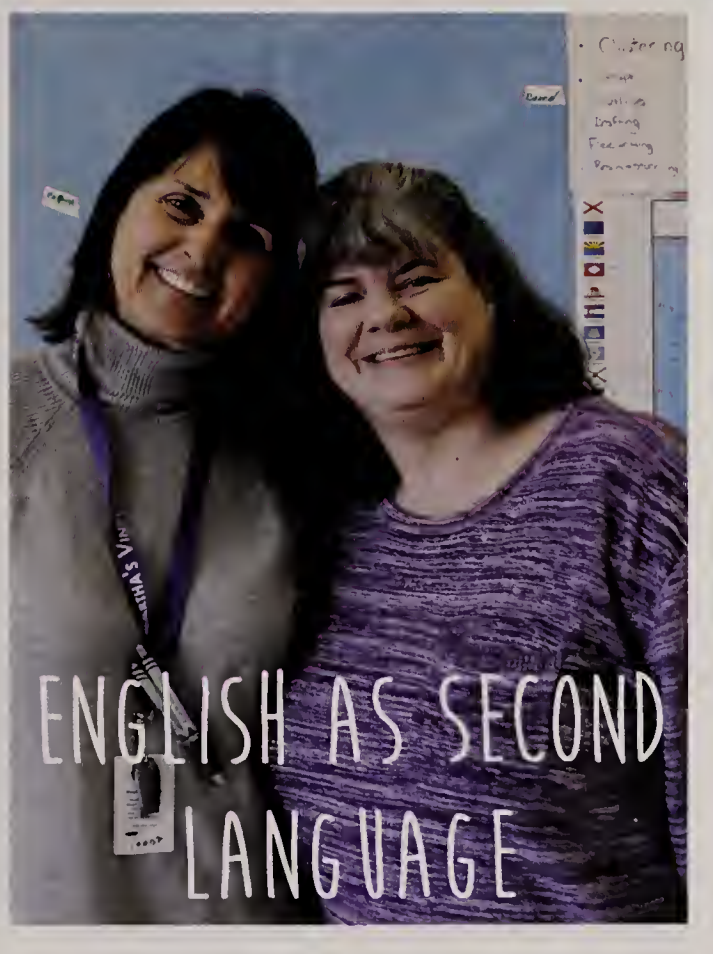

CHERI CLUFF, DIANNE NORTON

BRENDAN COOGAN, ELSBETH TODD, TIFFINEY SHOQUIST, CHRIS CONNORS, CHRIS BAER

BROOKE HARDMAN DITCHFIELD, JAN WIGHTMAN, ABIGAIL CHANDLER, MIKE TINUS, CHARLIE ESPOSITO

ALYSSA LEMOI, GARY SIMMONS, DONALD HERMAN, LISA KNIGHT, KATHY PERROTTA

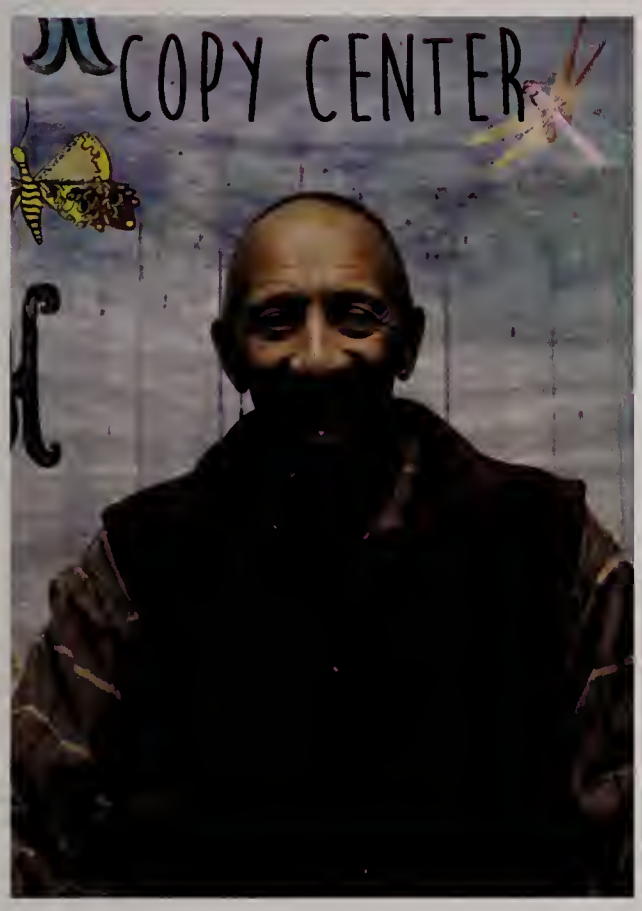

WADE JOHNSON

JOSH BURGOYNE

LAWRENCE LAYTON, BEVERLY BERGERON

TERI BROWN, KEVIN MCGRATH

BARBARA-JEAN CHAUVIN, JACK O'MALLEY, MARY VIVIAN, BILL SEABOURNE, FRAN FINNEGAN, KEN WARD, JOHN WOJTKIELO

SPECIAL EDUCATION

NANCY DUGAN, JULIE SCHMIDT, JEFF CARUTHERS, RYAN KENT, ROBERT CULBERT, JENNIFER WOODS, AMY REECE, SHARON ENGLER, DONNA BISHOP
LAURA DEBETTENCOURT, KATHERINE HARANAS, KIMBERLY MONTANILE, BECKY ESPOSITO, KYLE STOBIE, LORRAINE WELLS, KANSAS BREW, KIM HATHAWAY
JUANITA ESPINO, TROY HARRIS, SALLY CALLAHAN
MISSING CAROLYN MILLER, ANN NEVIN, COLLETTE JORDAN

INFORMATION TECHNOLOGY

CLIFFORD DORR, RICH HAMMOND

NURSE AND TRAINER

LINDA LEONARD, TANIA LASLOVICH

CUSTODIANS

JEFFREY P. KURTH, JR. (HEAD CUSTODIAN), FRANCIS SCOTT, AARON ASHTON, LEON HAWKSLEY, LARRY GORMAN, MAX BENGTSSON, SUE FLEMING

TRANSPORTATION

INEZ MONTANILE

OFFICER MARCHAND

IN HONOR OF

HERMAN: 28 YEARS

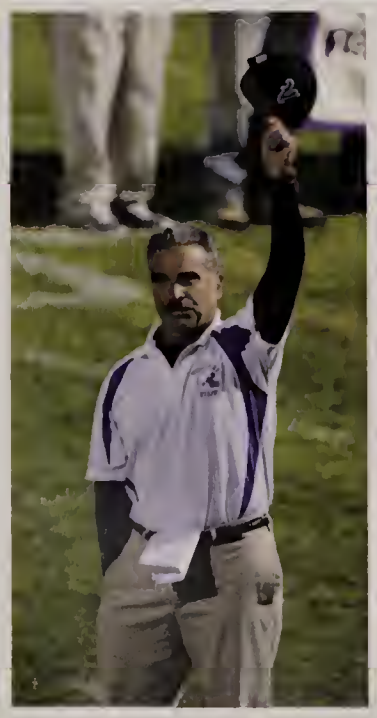

COACH HERMAN

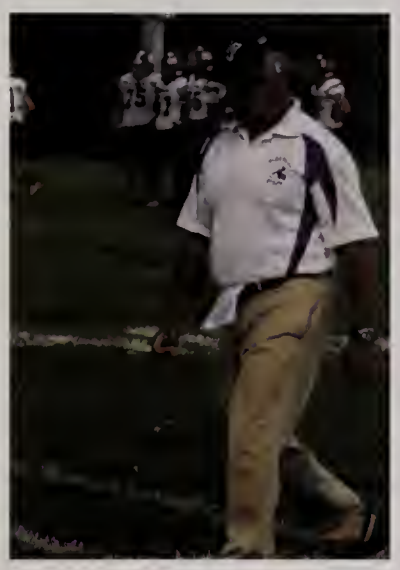

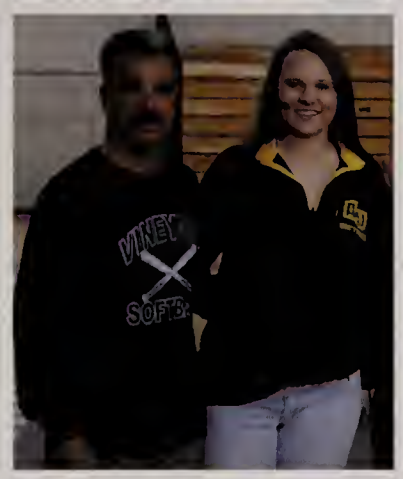

Ralph Stewart; MVTimes

Thank You Coach!

THANKS COACH!

Dear Coach Herman,
Thank you for believing in me throughout this season, and making football an unforgettable expierence
Love,
Tucker McNeely #16

Dear Coach Herman,
I'd like to thank you for a great four years of high school football. You tought me a lot about football and life. Thank you for everything that you did for me and the Vineyard football Program.
Love Andy DiMattia

Dear Coach,
Thank you for the last 4 years. You have made my football career very memorable. You have taught me many lifelessons that I will certainly use in the future. I consider myself lucky to have played for you.
Much love, Jimmy DiMattia

Dear Coach Herm-dog, you've taught me a lot and I'm a better man because of you, thanks Coach
— Curtis #20

Dear Coach,
Every practice you taught me a new lesson that I will use throughout my life and I am thankful for that. See you at work this summer.
Much love, Austin Chandler

VINEYARD

Coach Herman,
Thanks, Vineyard football will miss you
— Justin #42

Dear, Coach Herman
Thank you for all you have done for me in these last 4 years. I'm so grateful for the opportunity for you for the last 2 years. You've shown me how to be a respectful and honorable young man, and im so grateful for that. Thank you for all you have done for me. I'm going to miss seeing you in the field.
— Love Elijah LaRue

Dear Coach Herm-dog, you've taught me a lot and I'm a better man because of you, thanks Coach
— Curtis #20

VINEYARD Softball

Dear Coach Herman
Well, I kind of hated you my sophmore year when you made me the pitcher... you're lucky it turned out OK (← cause I strike out so many people!) But it's all good cause I actually like you now! and Im sad we're both leaving and I wont get to see you! (who saw that coming!) It was nice skipping class to see you! And thanks for making me so much stronger in weight room!
-your Pitcher Jess #14!

Coach Herman,
The past 4 years has been an adventure But the most important thing you taught me was "you" make your own destiny
#22 Sc

Hey Herm Dog!
Thanks for the past 4 years Its been a long haul. We have been through lots of Dos! Every season has been very long with many bad practices with me crying and you yelling But I wouldn't trade it for ~~everything~~ anything. It was great spending my signing with you. You have made me better for everything you have done. Thanks for everything have fun wherever you end up -#22ET

Coach Herman,
Although you have caused me much stress, You have made me grow as a person ~~or~~ and a player.
Thank you,
Emma Bunker ☺

Coach Herman,
Thank you so much for what you've done for my family and I. I wouldn't be half the person I am today if it wasn't for the lessons you've taught me (and the tears you've caused me. hehe) I'm so thankful to have you as a coach!
Thank you again ♡
-Sam Robinson

Coach Herman,
Thank you for all you have done for me - the whole team. We will miss you a lot next year.
Cana Courtney

Thanks for pushing me further than I thought possible
Wilan Redd

SPORTS

FALL

FOOTBALL

Courtesy of Denise Lambos

Zach Moreis
Elijah Matthews
Higor Mota
Ryan Scanlon
Cooper Bennett
Ennis Foster
Josue DosSantos
Ivan Shepherd
Wilson Slayton
John Morris
Tucker McNeely
James Sashin
Curtis Farrell
Jacob Cardoza
John McCormick
Matt Morris
Pedro Deluz
Ben Clark
Matteus Scheffer
Austin Chandler
Hunter Cleary

Justin Donahue
Elijah LaRue
Andy DiMattia
Cory Medeiros
Zach Rydzewski
Jimmy DiMattia
Joe Burchill
Crockett Cataloni
Owen Engler
Curtis Fournier
Michael Courtney
Reinaldo Dos Santos
Connor Bettencourt
Andrei Bernier
Ian Shea
Sam Rollins
Colby Scarsella
Wilson Redfield
Lucas DeBettencourt
Perry Bliss
Lukah Vieira

FALL

FIELD HOCKEY

Varsity

Lee Hayman (Captain)
Belle Dinning (Captain)
Emma Caron (Captain)
Sara Poggi (Captain)
Iris Albert
Arden Bezahler
Jess Haynes
Olivia Jacobs
Nelly Katzman
Megan Piche
Sara Poggi
Jess Sonia
Kyra Whalen
Amanda Bernard
Julia Bettencourt
Isabella Chimes
Lacey Dinning
Juniper Ezanno
Julia Hart
Danielle Hopkins
Julia Levesque
Sophia McCarron
Samantha Robinson
Ashley Wood
Genny Kent
Audrey McCarron
Lily Pigott

Junior Varsity

Sarah Felix
Rose Capobianco
Rebecca Lima
Amber Warenski
Christiana Wolff
Lollie Bezahler
Sally Caron
Sophie Combra
Mackenzie Condon
Mariah Donahue
Kayla Eddy
Alley Estrella
Allyse Guyther
Addy Hayman
Abby Marchand
Hailey Meader
Charlotte Rooney
Emma Searle
Megan Sonia
Emma Van Hohuizen

Top 20 team in state
(#17)
Sectional Semifinalists

FALL

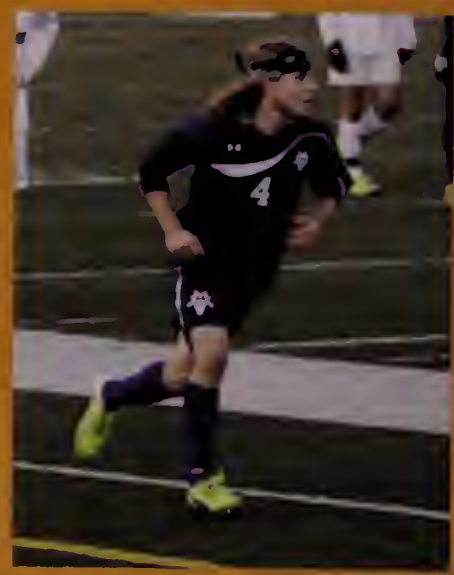

BOYS SOCCER

Varsity

Jason Lages (Captain)
Nevin Wallis (Captain)
Gabriel Almeida
Gabriel Ambulos
Gabriel Bellebuono
Silas Berlin
Nick Bonneau
Julian Carter
Aksel Cooperrider
Nainoa Cooperrider
Spencer Dario
Douglas DeBettencourt
Elias Fhagen-Smith
Joao Gonsalves
Owen Hess
Miles Jordi
Jared Koster
Gabriel Marini
Michael Power

Junior Varsity

Miles Albert
Jordan Barbosa
Sam Bresnick
Owen Bresnick
Matheus Brito
Sam Cranston
Jerry Dasilva
Garret Hagen
John Howell
Anthony Jackson
Liam McCarthy
Devon Metters
Nahuel Munoz Aranzabe
Gabriel Nascimento
Abraham Nunes
Aidan Nunes
Paulo Pereira
Henry Wallace
Jurek Wille

Semifinalists

FALL

GIRLS SOCCER

Varsity

Courtney Howell (Captain)
Cana Courtney (Captain)
Kaela Vecchia-Zeitz (Captain)
Casey McAndrews (Captain)
Mya Bass
Alexis Condon
Marissa D'Antonio
Erin DeBettencourt
Chanaporn Eksiri
Rose Engler
Eve Fernandez
Taynara Goncalves
Lena Hanschka
Molly Houghton
Adelaide Keene
Olivia Knight
Natalija Lakis
Madison McBride
Evelyn Medeiros
Ellie O'Callaghan
Brianna Oliveira
Meghan Sawyer
Whitney Schroeder
Olivia Smith
Lucy Ulyatt

FALL

Photos courtesy of the Martha's Vineyard Times

GOLF

Max Santos
Kaitlyn Marchand
Finn Simpkins
Zak Danz
Chris Mayhew
Mason Jeffers
Jack Reagan
Taber Caron
Jack Murray
Nick Fiore
David Krauthamer

Second Place in Division 3 State Finals

Photos courtesy of Golf Team

FALL

VINEYARD
1436
WESTON
2612

1443

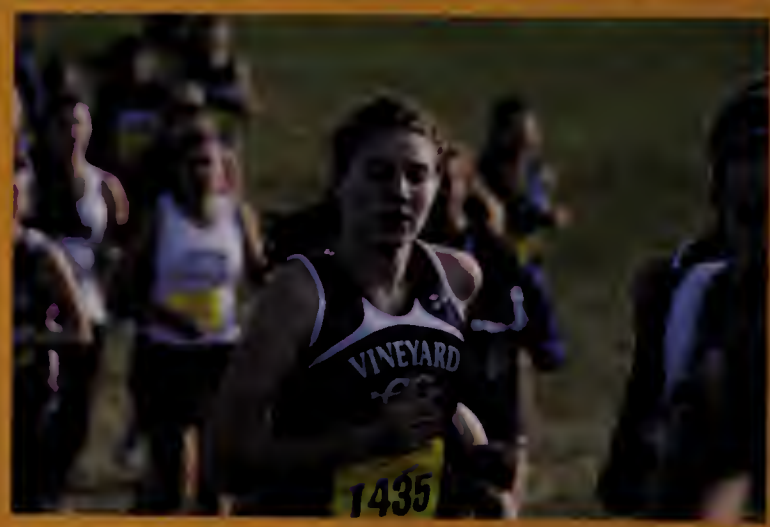
VINEYARD
1435

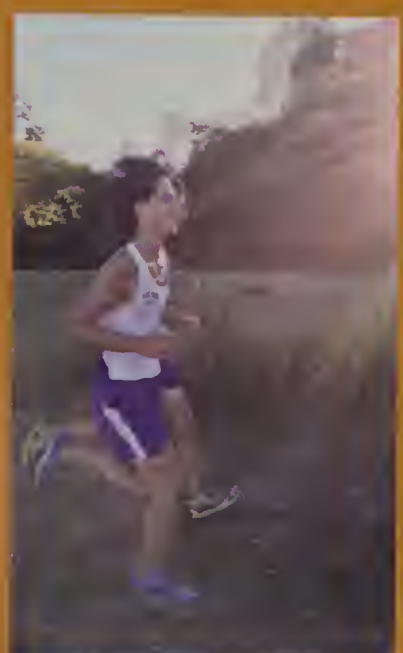

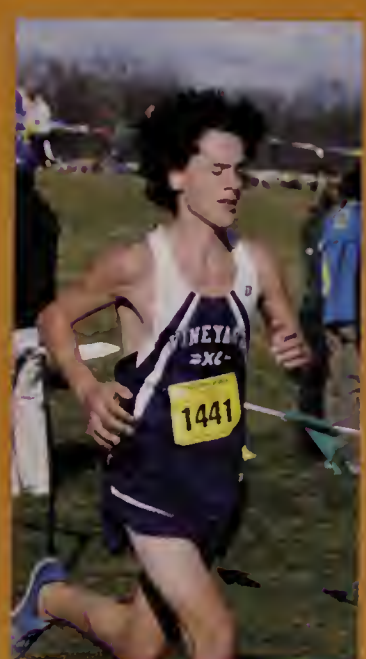
1441

VINEYARD
2152
VINEYARD
3383

CROSS COUNTRY

Boys

Aidan Aliberti
Patrick Best
Nate D'Angelo
Jason Davey
Jesse Dawson
Harrison Dorr
Patrick Dutton
Daniel Gaines
Aivaras Gedvilas
Robert Hanjian
Gus Hoy
Ryan O'Malley
Otto Osmers
Owen Porterfield
Chase Silvia
Charlie Whalen

Girls

Isis Burt
Mary McCarthy
Raven Mccormack
Lila Norris
Emma Riemer

Photos courtesy of Patrick Best

FALL

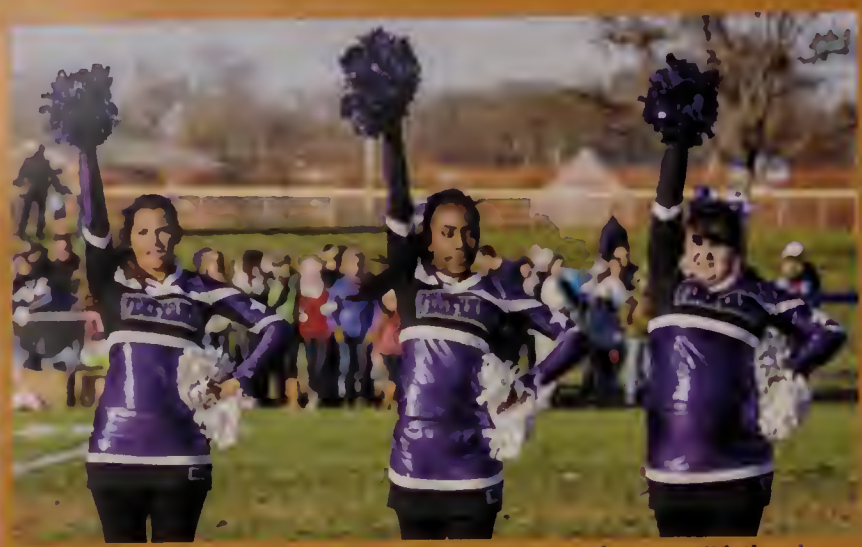

Photo courtesy of Maria Thibodeau

Photo courtesy of Maria Thibodeau

Photo courtesy of Maria Thibodeau

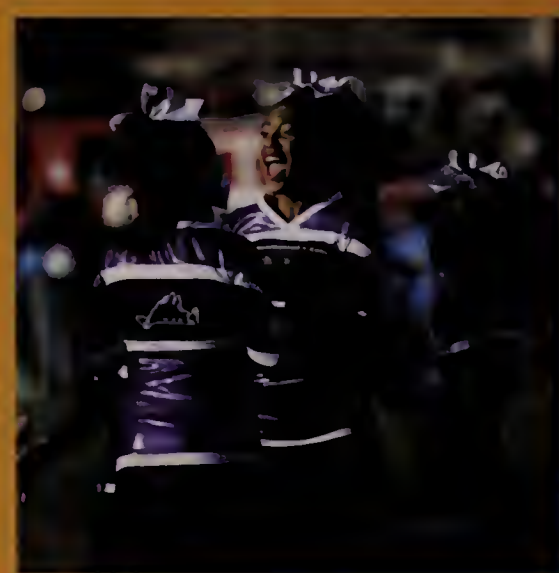

CHEERLEADING

Olivia Rogers
Amanda McKenzie
Kylie Hathaway
Ellie Pate
Grace Carroll
Teika Lampart
Kayla Oliver
Oshantay Waite
Kacion Robinson
Olivia Pate
Kasey Stevenson
Donamar Henry
Kaylee Tebo
Lauryn Bond

WINTER

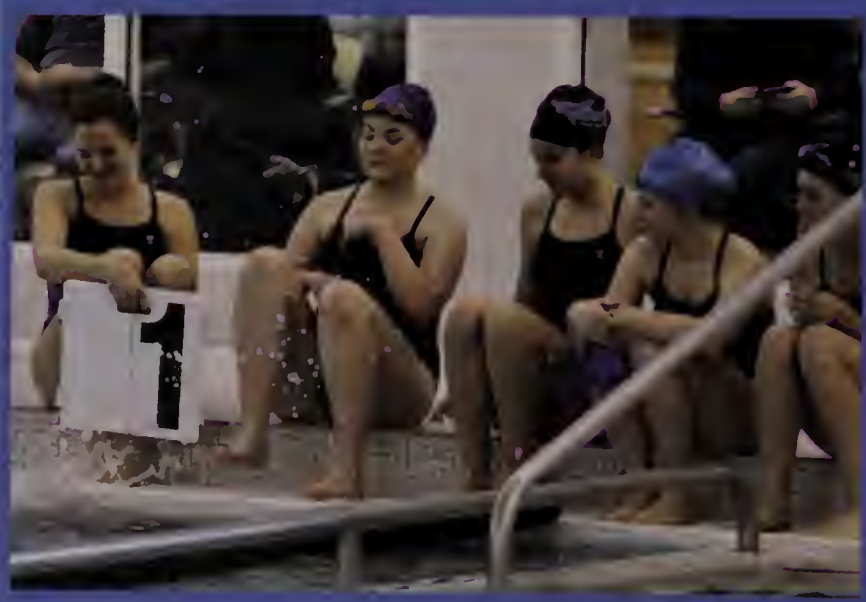

SWIMMING

Boys

Tucker Cosgrove (Captain)
Patrick Best (Captain)
Harrison Dorr
Evan Sauter
Gabe Ambulos
Keith Chatinover (Charter)
Curtis Fisher
Ryan Laslovich (Charter)
Thiago Muniz
Paulo Pereira
Jurek Wille

Girls

Jessica Sonia (Captain)
Kate Hansen (Captain)
Julia Sauter (Captain)
Savanna Aiello
Renee Goodale
Ellie Hanjian
Raven McCormack
Lia Potter
Jillian Pyden
Alyssa Ramirez
Taylor Rogers
Charlotte Rooney
Lucey Thompson (Charter)
Gabby Wilbur
Salyn Yancey

WINTER

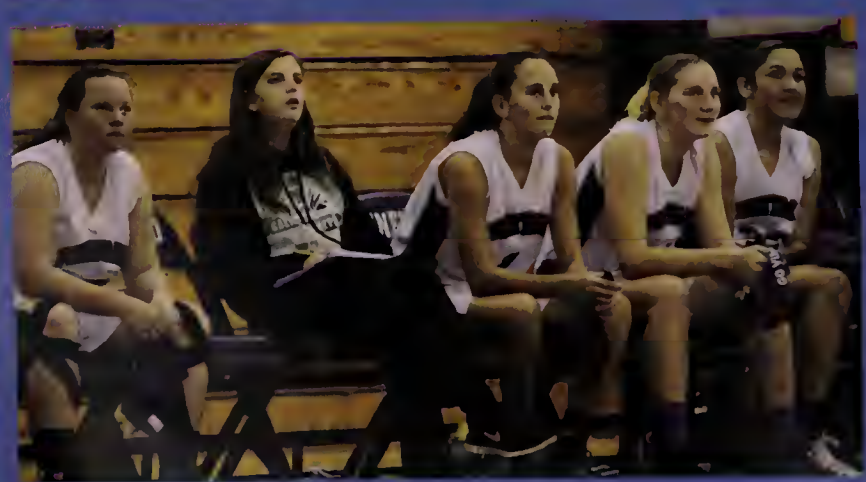

GIRLS BASKETBALL

Varsity

Sam Hargy (Captain)
Erin Hill (Captain)
Emily Turney
Whitney Schroeder
Molly deBettencourt
Lily Pigott
Rose Engler
Kiana Casey
Meghan Sawyer

Junior Varsity

Leolani Kaeka
Mataya Trusty
Ashlee Moreis
Mariah Donahue
Summer Cardoza
Eve Fernandez
Kathleen Alves
Alley Estrella

Sectional Semi-Finalists

WINTER

BOYS BASKETBALL

Varsity

Chase Silvia (Captain)
Jack Reagan (Captain)
Krishna Datta
Ennis Foster
Thomas Weston
Mike Power
Dylan Araujo
Luke DeBettencourt
Ricardo Andrade
Nicholas Bond
Jordan Tate

Junior Varsity

James Robinson
Miles Jordi
Zach Moreis
John Morris
Elijah Matthews
Kaio Reis
Mercer Kelly
Lukah Vieira
Nahuel Munoz
Mike Habekost
Josh Tate

Freshmen

Reinaldo Dos Santos
Sam Cranston
Sam Wallace
Matheus Brito
Matt Smith
Owen Porterfield
Andres Garcia
Hollis Kelly
Kyle Ribeiro
Talon Russillo
Jake Howell
Carlos Bricoli
Owen Engler
Matt Morris

WINTER

BOYS ICE HOCKEY

Varsity

Aksel Cooperrider
Jonas Grooters-Lukowitz
Greg McCarron
JJ Mendez Jr.
Anthony Jackson
Jack Murray
Joshua Forend Jr.
Joe Davies
Mason Jeffers
Shay Sullivan
Wilson Slayton
Steven Brown
Jeremey Mercier
Hunter Ponte
William Macdonald
Nick Bischoff
Bryce Nelson
Nainoa Cooperrider
Tristan Araujo
Jacob Gundersen
Ian Trance
Cathal Robinson
Wyatt Jenkinson

Junior Varsity

Patrick Dutton
Max Smith
Sean Hagarty
Benny Binder
David Krauthamer
Kenneth Hatt
Auguste Pizzano
Jerry DaSilva
Hoffman Hearn
John Rogers
Logan Araujo
Graham Lewis
Jackson Pizzano
Jackson Pachico
Michael Metcalf

WINTER

GIRLS ICE HOCKEY

Varsity

Jackie Hegarty (Captain)
Belle Dinning (Captain)
Meg Burke
Kylie Hatt (Asst. Captain)
Julia Levesque
Julia Bettencourt
Jamilyn Joseph
Lacey Dinning
Natalija Lakis
Saige Araujo
Elizabeth O'Brien
Genny Kent
Lily Davey
Alana Morris
Meghan Sonia
Hailey Meader
Sally Caron

Junior Varsity

Marissa D'Antonio
Allyse Guyther
Abby Marchand
Andrea Guyther
Sophie Combra
Kayla Eddy
Mackenzie Condon
Greta Gannon
Amber Warenski
Meghan Warenski
Erin DeBettencourt
Emma McCorquodale
Olivia Knight
Lucy Enos
Shelby Regan
Sarah Thomas
Lena Hanschka
Anna Keene
Cassie Casey
Caroline Roddy
Lollie Bezahler
Skylar Eddy
Addy Hayman
Evelyn Medeiros
Alexis Condon
Julia Felix
Grace Kenney
Tiki Greene
Emma Bunker
Sophie Combra

WINTER

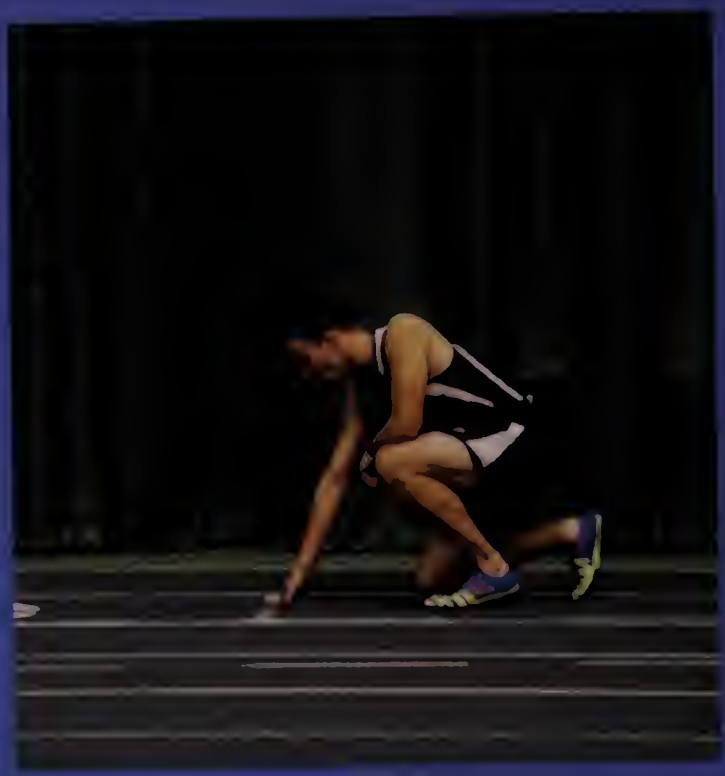

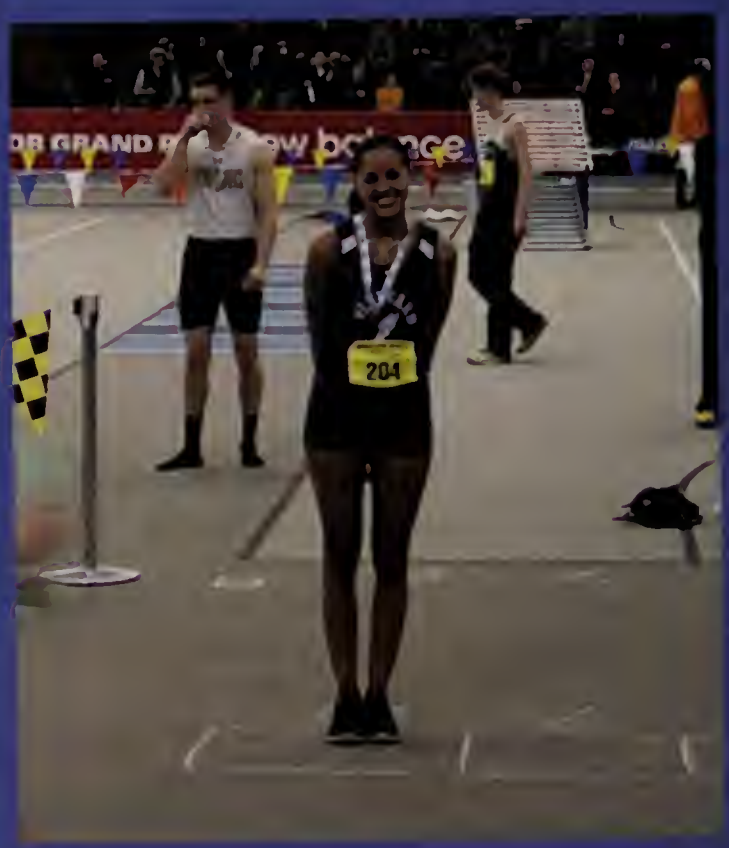

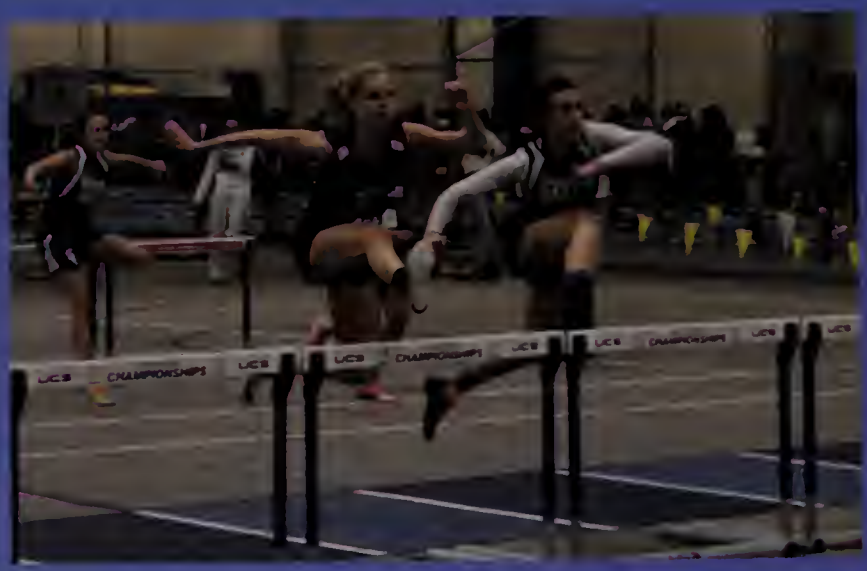

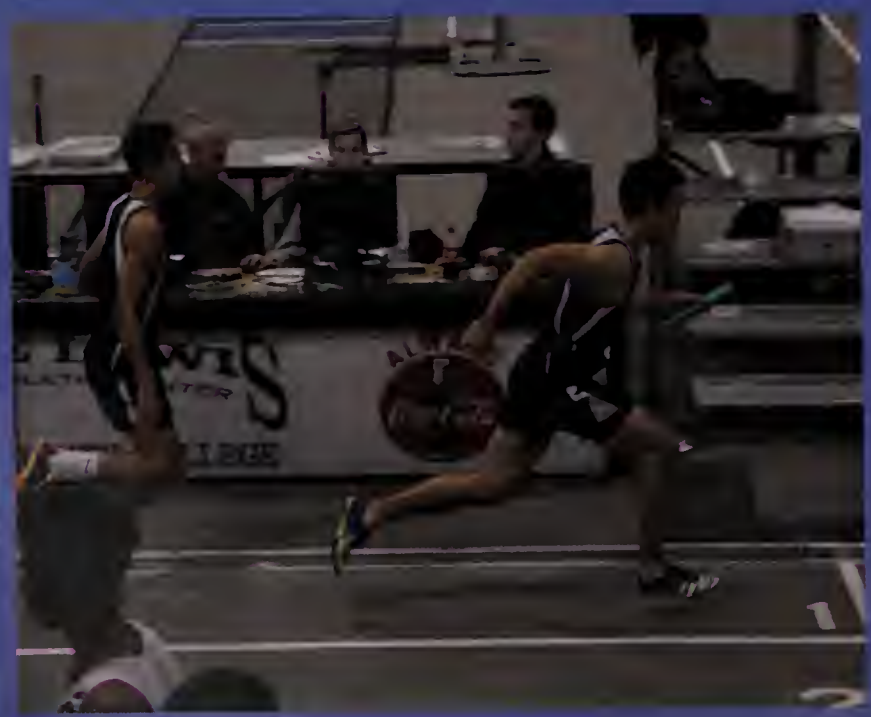

INDOOR TRACK

Boys

Nate D'Angelo
Nevin Wallis
Nick Bonneau
Aivaras Gedvilas
Jake Janak
Anders Nelson
Tom Irwin
Caio Proti
JP Alves
Otto Osmers
Charlie Whalen

Girls

Madison Moreis
Livy Smith
Mary McCarthy
Lila Norris
Emma Riemer

Photos by Joel Graves

SPRING

SOFTBALL

Photo Credit: Tina Miller

Varsity

Mariah Duarte (Captain)
Amanda Fielding (Captain)
Emily Turney (Captain)
Jessica Sonia
Samantha Robinson
Emma Bunker
Julia Sauter
Sarah Felix
Julia Bettencourt
Amanda McKenzie
Baylee Francis

Junior Varsity

Grace Burke
Amoy Ferguson
Justine Cassel
Renee Goodale
Jamilyn Joseph
Olivia Pate
Rachaya Lane
Amanda Pachico
Kayla Oliver
Grace Kenney
Julia Felix
Isabel Moore
Myllenna DeOliveira
Tiki Greene
Sequoia Ahren
Cykka Lovett

SPRING

Photo Credit: Tina Miller

Photo Credit: Gazette

Photo Credit: Tina Miller

Photo Credit: Tina Miller

Photo Credit: Tina Miller

Photo Credit: Tina Miller

BASEBALL

Photo Credit: Tina Miller

Varsity

Tim Roberts (Captain)
Mike Mussell (Captain)
Henry Gallagher
Jack Slayton
Andrew Wiley
Tucker McNeely
Silas Berlin
Jacob Cardoza
Peter Engley
Emerson Mahoney
Aksel Cooperrider
Nainoa Cooperrider
Mitchell Chaves
Jonas Lukowitz
Aiden Aliberti
Elias Fhagen-Smith
Chris Mayhew
James Sashin

Junior Varsity

Tabor Caron
Cody Caseau
Cooper Bennett
Sam Bresnick
Nick Fiore
Theo Gallagher
Mercer Kelly
Zach Moreis
Matteus Scheffer
Jack Sierputoski
Ben Tillman
Curtis Fournier

SPRING

GIRLS LACROSSE

Varsity

Emily deBettencourt (Captain)
Olivia Ogden (Captain)
Aubrey Ashmun (Captain)
Katrina Lakis
Shannon Morris
Sara Poggi
Lee Hayman
Emma Caron
Sam Hargy
Arden Bezahler
Belle Dinning
Amanda Bernard
Erin Hill
Lily Pigott
Audrey McCarron
Olivia Lingren (Manager)
Molly Houghton (Manager)

Junior Varsity

Kyra Whalen
Jessica Haynes
Willa Vigneault
Bella Chimes
Kate Sudarsky
Jenna Santos
Lucy Enos
Sophia McCarron
Anna Keenan
Patty Oliveira
Kanika Datta
Kiana Casey
Angela Hayes
Julia Reagan
Alana Morris

Photos courtesy of Girls Lacorsse

SPRING

BOYS LACROSSE

Varsity

Devin Araujo
Joseph Burchill
Austin Chandler
Ben Clark
Krishna Datta
Lucas DeBettencourt
Andy DiMattia
Jimmy DiMattia
Jack Garrett
Mathias (Jacob) Gunderson
Wayman Harrison
Tom Irwin
Eli Laikin
Greg McCarron
Barry Macdonald
John Morris
Donald O'Shaughnessy
Caio Proti
Cathal Robinson
Henry Wallace
Thomas Weston

Junior Varsity

Nick Andrade
Jake Baird
Connor Bettencourt
Perry Bliss
Colin Buckley
Karn Datta
Harrison Dorr
John Morris
Cathal Robinson
Sam Rollins
Zachary Rydzewski
Evan Sauter
Jack Sayre
Colby Scarsella
Ian Shea
Shay Sullivan
Thomas Weston

Photos by Kristen Araujo

SPRING

GIRLS TENNIS

Photos courtesy of Girls Tennis

Charlotte Potter
Samantha Potter
Josie Iadicicco
Avery Hazell
Charlotte Hammond
Diamond Araujo
Chanaporn Eksiri
Amadine Muniz
Madison McBride
Lucy Ulyatt
Alison Daigle
Elinor Hanjian
Emma Kristal
Monica Carroll

Division 3 State Champions

SPRING

BOYS TENNIS

Dunovan Belisle (Captain)
Connor Downing (Captain)
Charlie Parkhurst (Captain)
Grant Santos
Zak Danz
Malcolm Hammond
James Kelliher
Graham Lewis
Thiago Muniz
Ben Nadelstein
Max Santos
David Webster
Garrett Zeilinger

Photos courtesy of Boys Tennis

SPRING

SAILING

Raz Sayre
Charlie Morano
Eli Hanschka
Zana Van Rooyen
Zachary Bresnick
Margaret Woodruff
Auguste Pizzano
Miles Jordi
Mary Morano
Adam Bilodeau
Russell Shapiro
Ellie Reagan

Maddy Moore
Lila Sullivan
Emily Moore
Elizabeth O'Brien
Coltrane Leport
Jackson Crocker
Anna Bella Zannini
Schmeichel Oliveira
Sara Klein
Riley Craig
Lucas Dutton

Photos courtesy of Sailing Team

SPRING

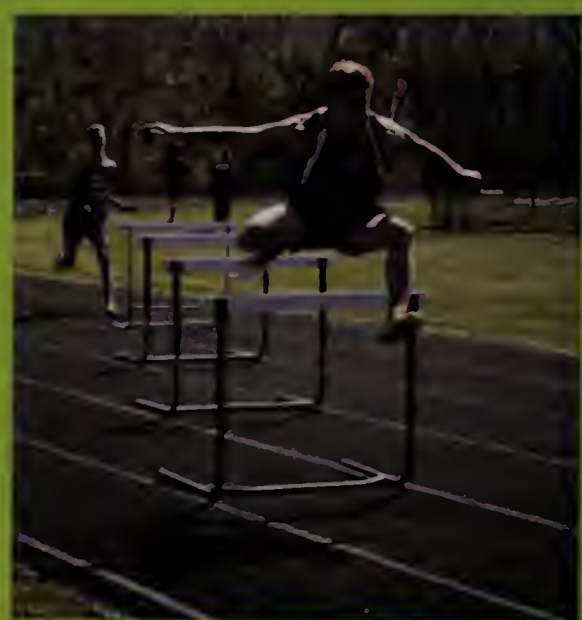

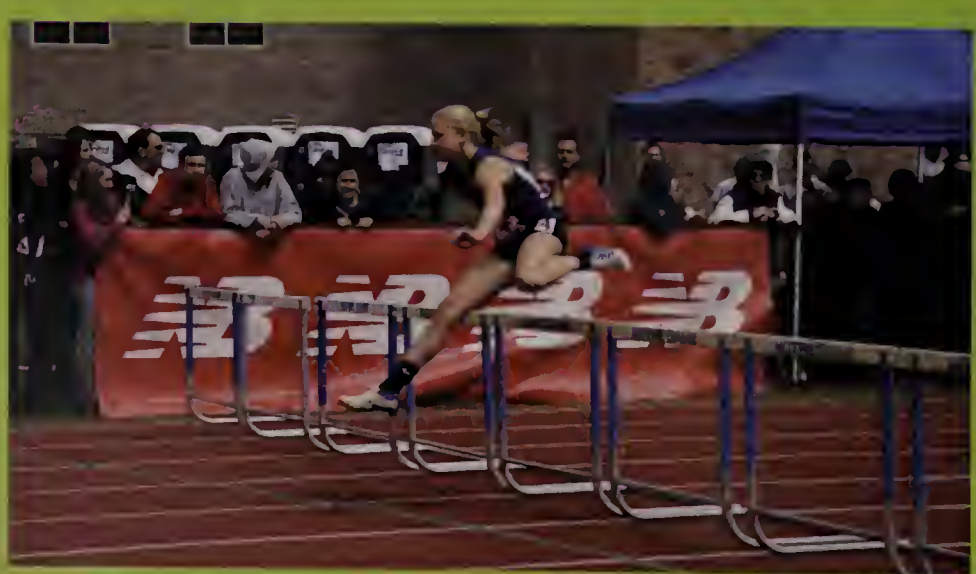

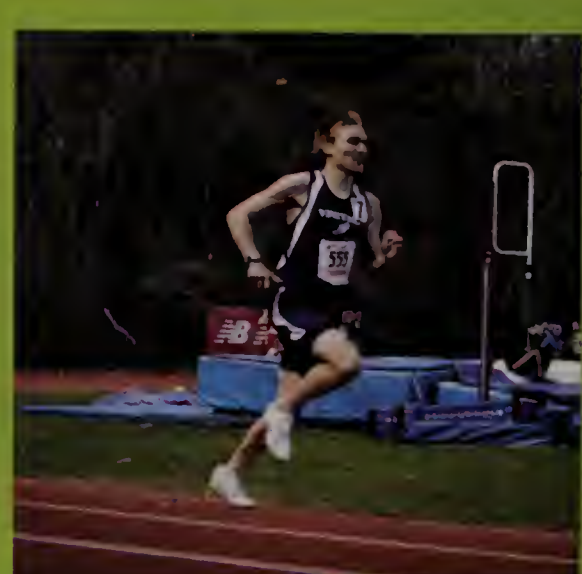

TRACK & FIELD

Boys

Serogia Bernier
Andrei Bernier
Patrick Best
Nick Bond
Cesar Bueno
Jerry DaSilva
Justin Donahue
Curtis Fisher
Ennis Foster
Daniel Gaines
Aivaras Gedvilas
Jake Janak
Jacob King
Evan Kristal
Ethan Lefebvre
Elijah LaRue
Elijah Matthews
Jeffrey McCormick
Austin Morley
Anders Nelson

Girls

Savanna Aiello
Kathleen Alves
Rose Capobianco
Rose Engler
Juniper Ezanno
Julia Hart
Kylie Hatt
Evelyn Higgins
Danielle Hopkins
Genny Kent
Natalija Lakis
Mary McCarthy
Madison Moreis
Kelsey Moreis
Lila Norris
Permala Reppert
Sabrina Reppert
Emma Riemer
Whitney Schroeder
Shyann Simon
Olivia Smith
Ava Thors
Pearl Vercruysse
Megan Warenski
Amber Warenski
Tessa Whitaker
Christiana Wolff

Photos by Joel Graves

Events

POWDERPUFF

WINNERS 2015 - JUNIORS

POWDERPUFF

POWDERPUFF
Seniors

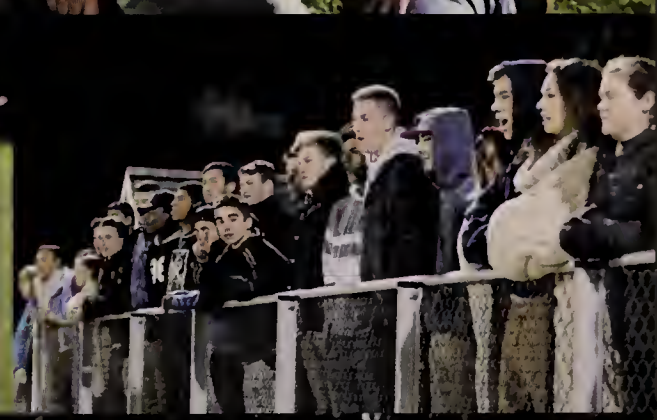

POWDERPUFF

VINEYARD
2013
FOOTBALL
DT
VINEYARD
2013
FOOTBALL
56

HALLOWEEN

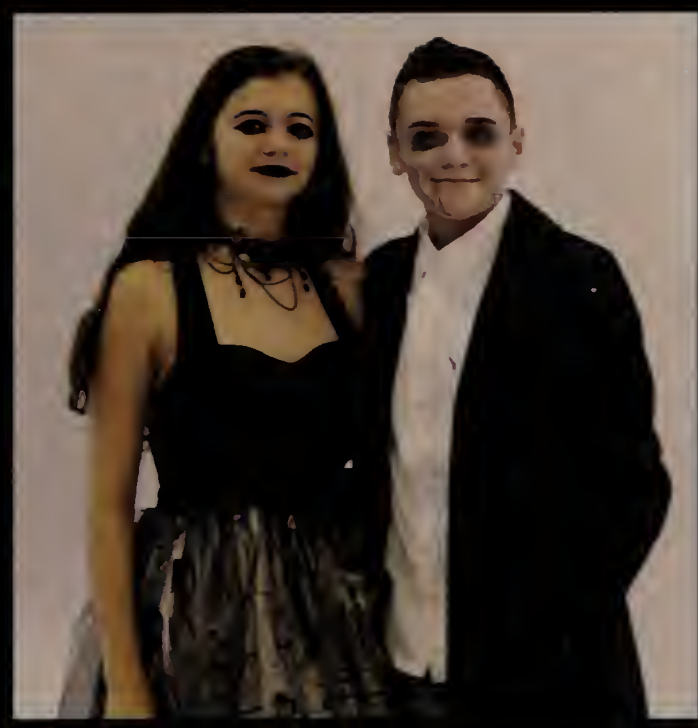

HALLOWEEN

3
3
31

NATUCKET GAME

HARPOONED THE WHALERS!

NANTUCKET GAME

Prom

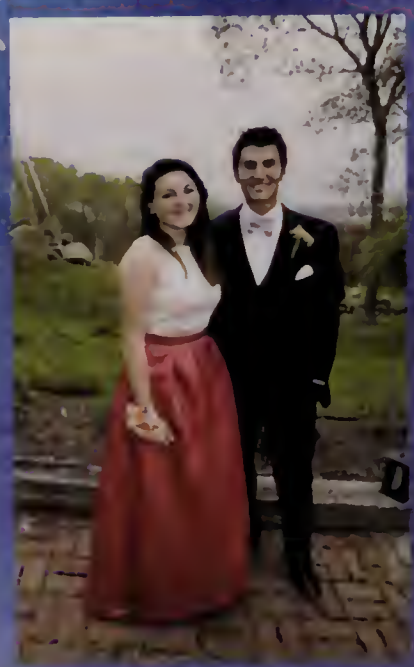

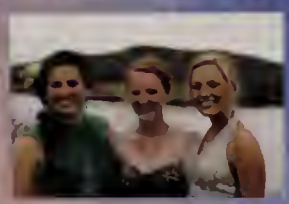

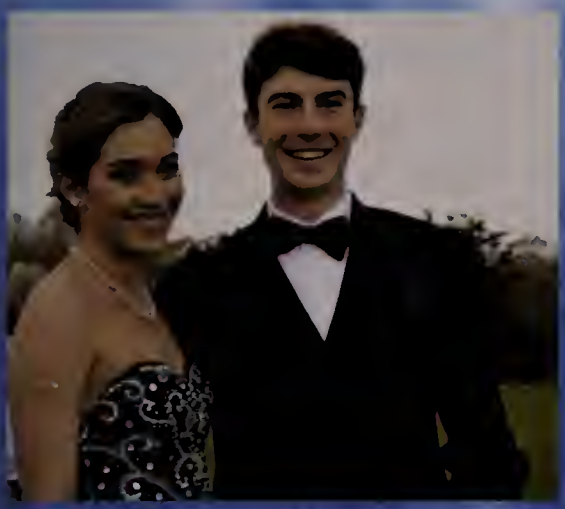

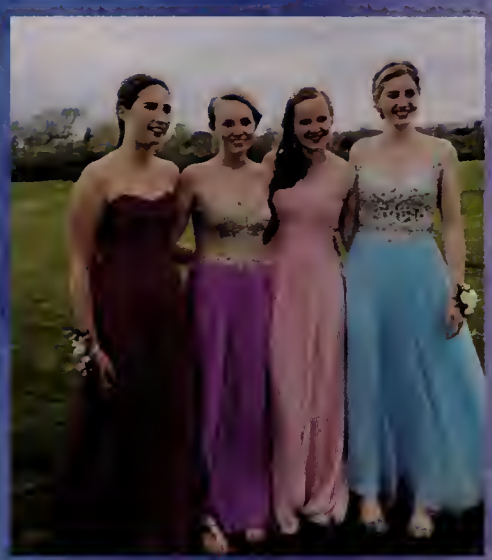

SINCE 1950
BEACH PLUM
INN FOOD
508-645-9454

BEACH PLUM INN

MAY 16TH , 2015

CLUBS

Magic The Gathering

BUSINESS CLUB

Cool to Be Kind

JASON DAVEY, CANA COURTNEY, ARDEN BEZAHLER, JACKIE HEGARTY, LUCY ULYATT, NEVIN WALLIS, BELLA CHIMES, MOLLY HOUGHTON, DYLAN ARAUJO, BEN DAVEY

Outdoors Club

Garden Club

Print Club

Chess Club

Uproot

COURTNEY HOWELL, SARA POGGI, IRIS ALBERT, MOLLY HOUGHTON, DANIELLE HOPKINS, MARY MORANO, WHITNEY SCHROEDER, BELLA CHIMES, KATE HANSEN, SILAS BERLIN, AURORA SIERRA, CASEY MCANDREWS, DELILAH MEEGAN, KAELA VECCHIA-ZEITZ, ADELAIDE KEENE, ERIN HILL, CANA COURTNEY, LENA HANSCHKA, MONICA CARROLL, ARDEN BEZAHLER, KYRA WHALEN, LEE HAYMAN, ELLIE O'CALLAGHAN, MADISON MCBRIDE, NELLY KATZMAN, OLIVER SILBERSTEIN, ROSE ENGLER, OLIVIA LINGREN, MAISIE JARRELL, OLIVIA JACOBS, LUCY ULYATT, MADDY ALLEY, LILY DAVEY, SOPHIA MCCARRON, JARED LIVINGSTON, LILA NORRIS,

MENTORS: ISADORA BRITO, JAIME SCHWAB, SARA LEANDRO, JENNIFER NEARY, HEATHER ANNE ARPIN

Seabreezes

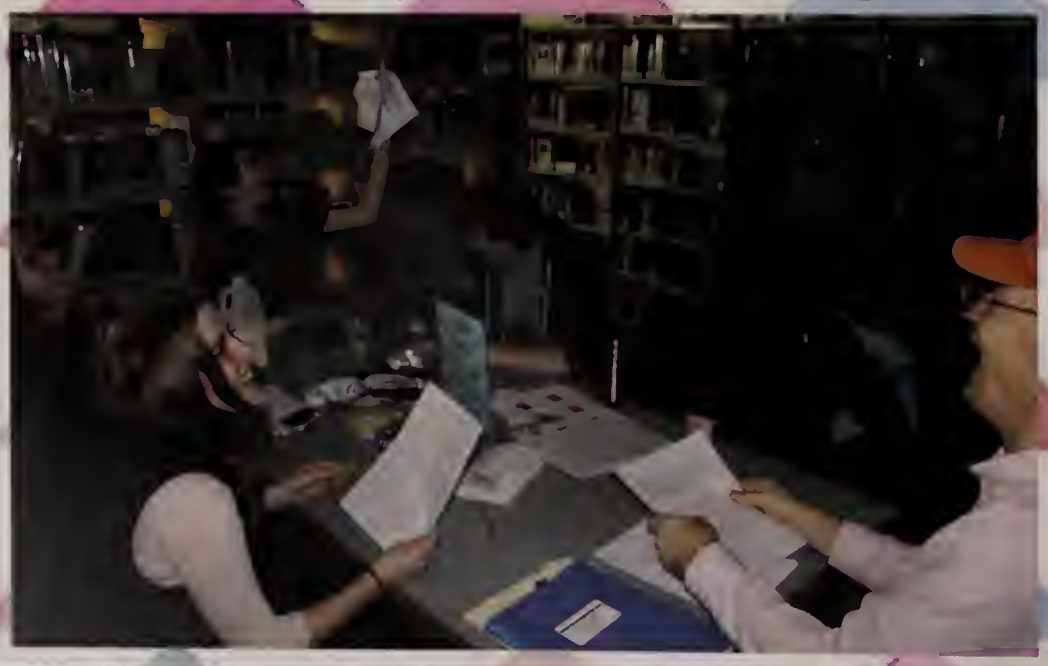

The Engineering Challenge

TABLE TENNIS

Nainoa Cooperrider, Shay Sullivan, Mike Power, Aidon Aliberti, Mercer Kelly, Taber Caron, Doug DeBettencourt, James Kelliher, Elias Thagen-Smith, Jonas Lukowitz, Adelaide Keene, Ricardo Anderson, Zak Danz, Miles Jordi, David Webster, Hollis Kelly, Daniel Gaines, Chris Mayhew, Gustovo Correla, Gabriel Ambulos, Matheus Brito, Jake Howell, Nahuel Munoz, Sam Cranston, Jake Hairston

MVironment Club

Seniors

Iris Albert
Nils Aldeborgh
Madeline Alley
Christopher Aring
Arden Bezahler
Zachary Bresnick
Emma Caron
Austin Chandler
Hadley Chapman
Nathan D'Angelo
Benjamin Davey
Michelle deGeofroy
Andrew DiMattia
James DiMattia
Connor Downing
Penelope Dutton
Lucas Dutton
Elliot Ferland
Taynara Goncalves
Olivia Green-Lingren
Celena Guimaraes
Samantha Hargy
Lee Hayman
Jacquelyn Hegarty
Molly Houghton
Courtney Howell
Olivia Jacobs
Maisie Jarrell
Mason Jeffers
Wyatt Jenkinson
Margaret Joba-Woodruff
Nelly Katzman
Marlla Lemos
Jared Livingston
Kaitlyn Marchand
Casey McAndrews
Amadine Muniz
Michaela Piche
Sara Poggi
Jack Reagan
Emma Riemer
Julia Sauter
Oliver Silberstein
Lucie Soares
Jessica Sonia
Emily Turney
Kaela Vecchia-Zeitz
Kyra Whalen

Juniors

Savanna Aiello
Tristan Araujo
Emma Baldino
Amanda Bernard
Patrick Best
Emma Bunker
Monica Carroll
Mitchell Chaves
Isabella Chimes
Cana Courtney
Zachary Danz
Lily Davey
Douglas DeBettencourt
Lucas DeBettencourt
Emma Hall
Elinor Hanjian
Lena Hanschka
Caroline Herman
Erin Hill
Danielle Hopkins
Adelaide Keene
James Kelliher
Colbeck Leuenberger
Benjamin Nadelstein
Paulo Pereira
Nayson Peres
James Robinson
Caroline Roddy
Colby Scarsella
Whitney Schroeder
Olivia Smith
Sarah Thomas
Lucy Ulyatt
Nevin Wallis
David Webster
Liam Weiland
Tessa Whitaker
Pia Bonneau
Tabor Caron
Karn Datta
Lucy Enos
Juniper Ezanno
Sarah Felix
Elias Fhagan-Smith
Ennis Foster
Julia Hart
Kylie Hatt
Sophia McCarron
Camilia Prata
Finnigan Simpkins
Jordan Tate
Joshua Tate
Anna Keenan

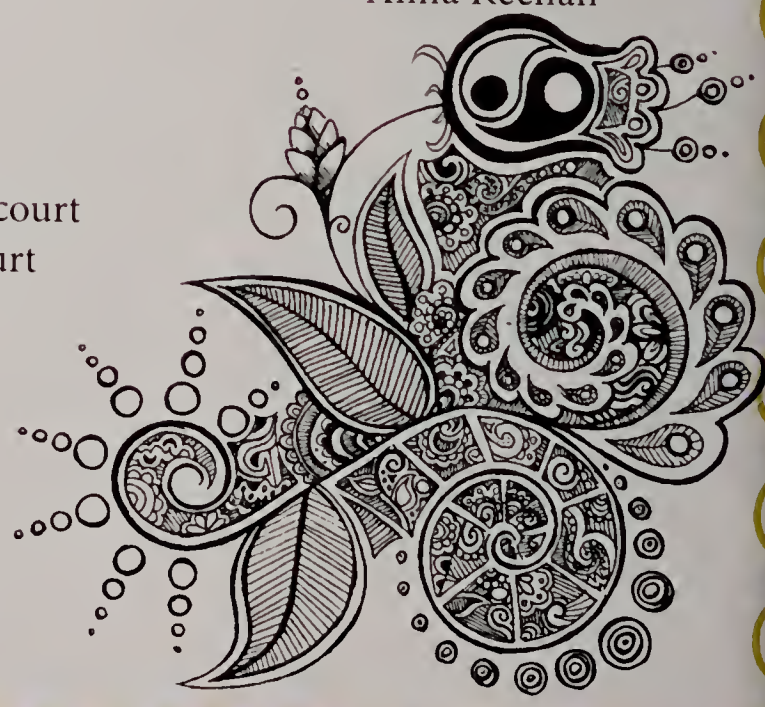

ONE WORLD

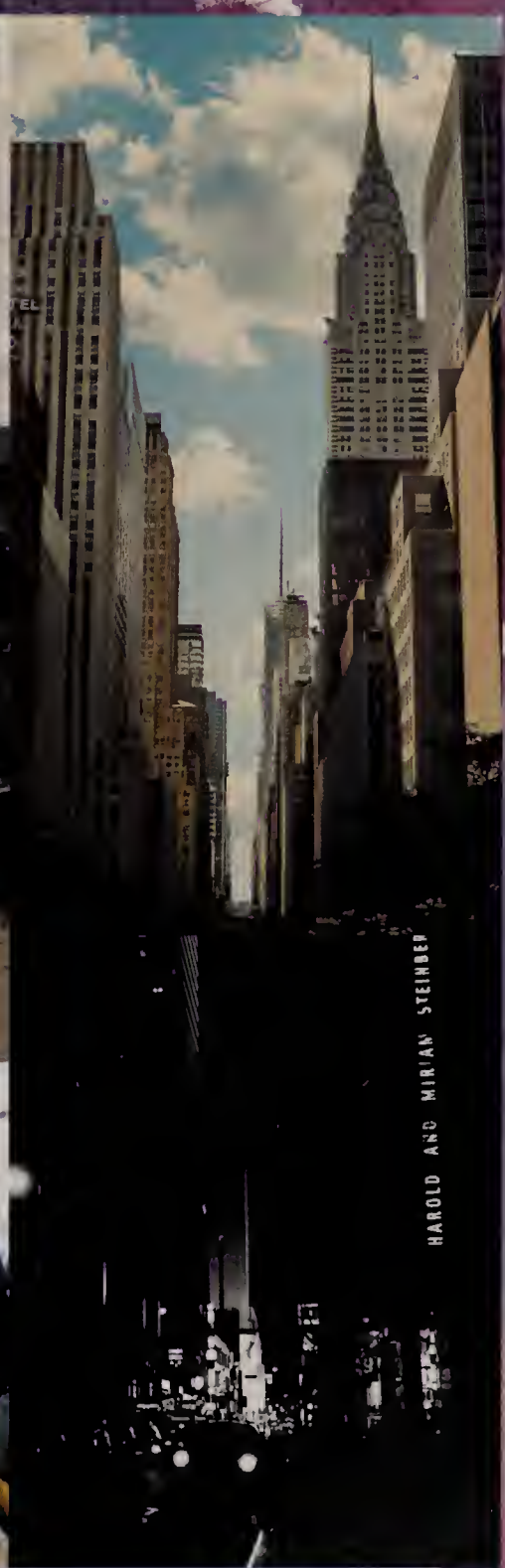

HAROLD AND MIRIAM STEINBERG

Model U.N.

Chaperones: Cindy West, Erin Slossberg, Amy Lilavois

Club Members: Zach Bresnick, Matt Perzanowski, Sophia McCarron, Hadley Chapman, Tessa Whitaker, Danielle Hopkins, Sam Hargy, Paulo Pereira, Ellie Hanjian, Elias Fhagan-Smith, Iris Albert, Julian Herman, Nayson Peres, Cole Leuenberger, Lucy Ulyatt

Newspaper

Breana Santos, Astoria Hall, Emma Van Lohuizer, Sophia McCarron, Lily Davey, Danielle Hopkins, Sophie Bonneau, Casey McAndrews, Zach Bresnick, Isabelle Moore, Dan Sharkovitz, James Kelliher, Ava Thors, Molly Houghton, Addy Hayman, Alexis Condon, Chris Aring, Olivia Jacobs, Kaela Vecchia-Zeitz, Owen Bresnick, Natalija Lakis, Rose Engler, Jack Davin, Courtney Howell

Peer Outreach

ARDEN BEZAHLER, LUCIE DOUGHERTY-SOARES, MARLLA LEMOS, CASEY MCANDREWS, AMADINE MUNIZ, BEN DAVEY, PETER ENGLEY, ADDISON GEIGER, JASON LAGES, OLIVER SILBERSTEIN CANA COURTNEY, LUCY ENOS, LENA HANSCHKA, JULIA HART, DANIELLE HOPKINS, ZAK DANZ OWEN HESS, BRAHMIN THURBER, JAMES KELLIHER, NEVIN WALLACE, SAVANNAH BARNES, MARGARETT BURKE, AUDREY MCCARRON, KAYLA OLIVER, LIA POTTER, HARRISON DORR, LOHEN GOODWIN, JIMMY PEREZ, SAMUEL ROLLINS, CHARLIE WHALEN, LOLLIE BEZALHER, ISIS BURT, ALLYSE GUYTHER, ADDY HAYMAN, KATIE MORSE, JP ALVES, HUNTER CLEARY, JASON DAVEY, DOUG NORTON, IAN TRANCE, AURORA AUSTIN, ZACH BRESNICK, EMMA CARON, BEN CLARK, KRISHNA DATTA, KATE HANSEN, COURTNEY HOWELL, LIVIE JACOBS, MASON JEFFERS, SARA POGGI, KYRA WHALEN

Race Culture

KATHLEEN ALVES, DEVIN ARAUJO, CHRISTOPHER ARING, COOPER BENNETT, SILAS BERLIN, OLGA BERNIER, NICHOLAS BOND, PIA BONNEAU, SAMUEL BRESNICK, EWELLEN CARLOS, TABER CARON, JUSTINE CASSEL, JOHN CATALONI, HADLEY CHAPMAN, MADISON CSAPO-MOREIS, KARN DATTA, BRIANNA DEOLIVEIRA, MOLLY DEBETTENCOURT, BRENDA DEOLIVEIRA, MARCELLE DESOUSA ALVES, ANDREW DIMATTIA, BELLE DINNING, JUSTIN DONAHUE, SARAH FELIX, AMOY FERGUSON, ELLIOT FERLAND, ENNIS FOSTER, JOAO GONCALVES, TAYNARA GONCALVES, OLIVIA GREEN-LINGREN, KYLIE HATT, AQUINNAH HILL, ERIN HILL, MOLLY HOUGHTON, SYDNEY JASNY, NELLY KATZMAN, ELIJAH LARUE, SOPHIA MCCARRON, JERMAINE MENDEZ, ZACHARY MOREIS, GABRIEL NASCIMENTO, PAULO PEREIRA, CAMILLA PRATA, EMMA RIEMER, SIMONE SOLON, JESSICA SONIA, KATE SUDARSKY, MILES THORNTON, BENJAMIN TILLMAN, KAELA VECCHIA-ZEITZ, HENRY WALLACE, JUREK WILLE

School Newspaper

The High School View

The High School View is staffed and prepared entirely by students from the Martha's Vineyard Regional High School, and published on their behalf by The Martha's Vineyard Times, with the generous assistance of the sponsors whose names appear below

STEAM Powered Science Fair

By Chris Aring

Science, technology, engineering, art, and math (STEAM) prevailed through tough winter conditions this past February weekend. The annual Science Fair, held at the high school cafeteria, took place Saturday morning.

Patrick Dutton, a freshman, made shoes out of different types of recycled materials. He said, "There are a lot of wasted bottles that end up in the ocean around the world and especially on Martha's Vineyard, so I wanted to do something that would help that problem."

Judge and Artist/Entrepreneur Frank Brunelle judged for the third time this year. He said, "I love to come here because i get to meet so many young creative minds and this year, there are many creative and well thought out projects."

Sophomore Curtis Fisher made a geostationary and geosynchronous satellite.

He said, "I came up with the idea after I read an article about the International Space Station and how the internet up there was slow. I wanted to see how I could use space to spread a signal."

After the projects were open to the public, awards were announced. Curtis's project titled, "The Information Space Age" took first, while Rose Engler and Kat Roberts' project "Building a Solar Powered Cell Phone" and Daniel Gaines and David Webster's "Utilizing Recycled Polystyrene to Replace Concrete" took second and third, respectively. First place awards in investigative projects went to freshmen projects by Alexis Condon, Mackenzie Condon, and Addy Hayman, and many special awards were given to projects relating to areas of science such as renewable energy or marine biology.

PHOTO BY ALI BARLETT

Freshman Jason Davey presents his investigative science project to a judge at the annual MVRHS Science Fair on Saturday, February 6.

Biology teacher John Nelson enjoyed the fair: "I'm here to celebrate the marvelous students that participated because of their independent research. It takes courage to make leaps in science."

Freshmen John Morris and Harrison Dorr made an underwater turbine that generates power from ocean currents.

Said Harrison, "We think we could expand our project by scaling them up and putting the turbines near bridges around the Island where there is a constant current flow to make power."

Annual science fair judge and school psychologist Lorraine Wells said, "I wish kids had more time to devote to projects in school."

Mr. Nelson said, "I am blessed to work with a fabulous set of colleges in the science department and it is a group effort for all of us to be here to support each other and the students."

Water Resource Planner for MV Commission and science fair judge Sheri Caseau said, "This is my fifth year volunteering and I enjoy coming here because I like to promote science and the youth. The projects are amazing."

Said Mr. Brunelle, "I think that if you're involved in a science fair project and take it seriously, you can come up with something life changing. It can propel students into adulthood with important contributions to society." HSV

Seniors Make an Impact

By Rose Engler

Self-directed learning is emerging as 20, second-semester students embark on their senior projects. The projects allow students to demonstrate their academic knowledge in any aspect of education. The projects provide time for the students to grow and learn in an area they are passionate about, giving them an alternative experience many high school students look forward to for years. The project requires seniors to commit at least three periods of school to working on it. Such work can be done in or out of school, as long as a weekly journal and mentor check-ins are maintained.

Early in the second semester, seniors are already brainstorming and starting projects--most have even written up their ideas.

Senior Kate Hansen is trying to decide between two projects. She said, "I'm interested in doing a project based on the emergency medical system of the Island. The EMT (Emergency Medical Technician) course I am taking right now sparked the idea. I thought it would be nice to get a more in-depth look at the EMT program since I'm hoping to go into medicine or psychology in the future."

Kate's second idea is to build a curriculum with the purpose of mental health awareness and destigmatizing mental illnesses. She said, "I want to teach basic Dialectical Behavior Therapy (DBT) skills or coping mechanisms. I've always been an advocate for mental health. As for physical health, I'm the person anyone in my family would go to for anything from a splinter to removing stitches. It's just something that fascinates me."

Kate said she wanted to do a senior project because she wished someone had taught her the DBT skills she needed when she was younger. She said, "Maybe I can make a difference, no matter how small, to make someone's life just a little bit easier."

Senior Addison Geiger talks about his senior project on Monday, February 8.

PHOTO BY CHRIS ARING

Senior Arden Bezahler is working on a project to observe and analyze how attitude affects surroundings and how people react. She said, "It's more psychology based, so I'm going to be doing some mini observational studies within myself and see how people react." Her experiments will include not smiling for a few days or saying yes to every opportunity in order to see how it changes others' reactions towards her.

Arden's initial attraction to psychology came from observing people. She said, "I'm fascinated with thinking about why people are so successful, and how people interact with each other." She said, "I just started watching weird psychology videos on YouTube. I think I was inspired when I noticed my friend in class talked negatively towards the teacher, and in return how the teacher reacted towards my friend."

She said, "I feel it's important for students, especially ones graduating, going into the world, to know really how their attitude is affecting their relationships."

Senior Addison Geiger is deciding among a few projects. He said, "My ideas include building a quantum energy generator to power my shed, building an electric drive longboard, an electric drive go kart, an electric drive motorcycle, or an electric wakeboard. I'm most interested in the quantum energy generator, though."

"A quantum energy generator creates enough power to power itself--basically free energy," said Addison. "It can also power other things as well, while running off itself."

He said, "I've always felt confident with science and I like making vehicles, but the interest in energy is new."

Senior Nils Aldeborgh wants to build a bipedal robot that learns to walk through an evolution-based code. He said, "The idea came to me while I was touring colleges. I was at Worcester Polytechnic Institute (WPI) and I was inside the robotics building. I wondered how I could make a replication of the ATLAS machine, which is a hydraulically kinetic robot that participated in the DARPA robotics challenge." He wants to redesign the machine using motorized linear actuators and some cool coding. HSV

Editors in Chief: *Christopher Aring, Olivia Jacobs, Kaela Vecchia-Zeitz* • Assistant Editor In Chief: *Casey McAndrews, Zachary Bresnick* • Art Editor: *Sophie Bonneau* Web Editor *Jack Davin*
Photography Editors: *Molly Houghton* • Assistant Photography Editor: *Elizabeth Dourian* • Masthead Art: *Sophie Bonneau* • Faculty Adviser: *Dan Sharkovitz*

The High School View

The High School View is staffed and prepared entirely by students from the Martha's Vineyard Regional High School, and published on their behalf by The Martha's Vineyard Times, with the generous assistance of the sponsors whose names appear below.

Island writers lend a helping pen

BY KAELA VECCHIA-ZEITZ

Nearly 30 members of the Vineyard literary community visited high school classes last week to spread their writing wisdom during the school's second annual Writers Week. Island authors led interactive classes that involved many exercises, including six-word stories, photo captions, dialogue creation, and collaborative storytelling.

There were over 400 submissions for the six-word story competition, according to English teacher Spencer D'Agostino. "The whole purpose of Writers Week is to get students writing in a way where it's fun, doable, and quick. We want to show students that writing is a way to express themselves. We hope to continue our work of getting kids who might not otherwise see themselves as good writers to start writing," he said. "We purposefully made sure that the poster said Writers Week, not Writer's Week — not possessive — to make sure that kids knew that this was open to everyone, that it was welcomed and encouraged for everyone to participate."

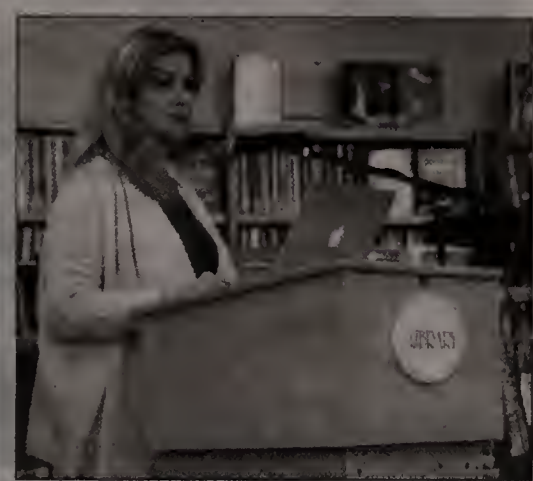

PHOTOS BY ADDY HAYMAN

Left: Students gather in the library on April 8 during the Writers Week coffeehouse to hear peers and community writers read their work. Right: Lara O'Brien, Vineyard author, speaks to students.

"This week, we want to show students that people actually write for a purpose and passion. That it can be a career — journalists, poets, fiction writers," said English teacher Christine Ferrone, a key organizer of the event.

Novelist and dialogue specialist John Hough Jr. was one of the many writers who helped inspire younger students. "I love interacting with high school and college students. I like listening to them, and I like the challenge of persuading them to listen to me talk about fiction and the writing of it. I do this to get as many students as possible to think about writing in a new way: not just as an art form, but as an art form that they might attempt with some prospect of success," said Mr. Hough.

Senior Molly Houghton was in one of the classes Mr. Hough taught. "I got a good confidence boost after having a professional writer read my work and give compliments and constructive criticism," she said. "I learned that in dialogue you have to show emotion within the spoken word rather than explaining it after the quote. Dialogue isn't supposed to sound like what people say in real life. People talk with too many filler words, and repeat themselves too much, to actually do that. Writers Week brought additional perspectives about writing into the classroom."

Writers Week was created last school year in the hopes of motivating students to write more, but along with that, getting more Island community members to interact with high school students. "We live on an Island full of creative people. The English department wanted to bring this creativity into the high school. The concentrated number of writers in such a small community is extraordinary," said Ms. Ferrone.

At the end of the week, the library held a coffeehouse with readings from professional writers' works as well as the work of students.

Mr. D'Agostino said, "My favorite part of the week is seeing professional writers reading next to my students. It shows us all that really being a writer is just how you see yourself — being able to share and put yourself out there." HSV

Opioid addiction: One family's journey

BY OLIVIA JACOBS

Drug overdoses are the No. 1 killer of teens in America, surpassing even automobile accidents," said the parents of a young man whose life was changed profoundly by drugs. The parents and their son offered a moving talk to high school students on April 8. The student body gathered in the Performing Arts Center to listen to Cory Palazzi, a recovering addict, and his parents speak about opioid abuse. Cory, now 28, suffered permanent brain injury from a heroin overdose. His dream in high school was to play professional baseball. That dream was crushed when he injured his shoulder and required surgery. The pain medication he was given after the surgery led him on the path of addiction.

"The biggest difference is that before, I could make every decision on my own, but every decision was based on drugs. Now, my mother does everything for me. In the future, my plans are to take some online classes for blind people," said Cory.

Senior Kate Hansen said, "The assembly, although heartbreaking, was so effective because we could see firsthand just how devastating drug abuse is. It illustrated how the addict's entire family is affected. We've all been warned of the dangers of drug abuse, and we've all seen drug addicts in movies, and maybe some of us in real life. But I think having Cory, a young athlete and college student, have his life altered so drastically by drugs was a good wake up call for all of us."

Dave Gonsalves, Cory Palazzi's stepfather, speaks to the student body on Friday, April 8, in the Performing Arts Center about his son, before Cory takes the stage.

PHOTO BY JAMES KELLIHER

"The assembly definitely had more of an impact seeing the seriously negative side to drug abuse," said sophomore Genny Kent. "It gave us a direct view from a person who suffered from addiction. When Cory's mom discussed not categorizing people who suffer from this as a stereotype, it really made me think. This was a great way to open up the perspective of the effects of these drugs. I think the education system does a good job of warning about drug abuse, but I think we should have more assemblies like this one. Perhaps one per year."

"The school was better for watching it, but I still don't think we have enough of a drug-abuse-awareness curriculum. It was a good starting point, but not nearly enough," Kate Hansen pointed out. "I would start young. DARE is taught to all students in the fifth grade. It's good, but is based on teaching kids to say no, and that's not always realistic. By telling people to absolutely not do something, you only make it more taboo and therefore far more interesting. By teaching the abstinence method, those who do use and need help feel too ashamed to get help because they weren't supposed to be using in the first place. People are going to try different things, no matter the education. We need to focus more on prevention and ways to get help if one becomes addicted, without the judgment that so often accompanies it."

The assembly was sponsored by the Martha's Vineyard Youth Task Force and the M.V. Community Services Island Wide Youth Collaborative.

Cory said, "My favorite part of the assembly is answering questions and talking to kids, because I feel like I can help people not make the same mistakes I did. If I could go back, I wouldn't change anything. Because then I wouldn't be duing this now." HSV

Editors in Chief: *Christopher Aring, Olivia Jacobs, Kaela Vecchia-Zeitz* • Assistant Editor In Chief: *Casey McAndrews, Zachary Bresnick* • Art Editor: *Sophie Bonneau* • Web Editor: *Sophia McCarron*
Photography Editors: *Molly Houghton, Jack Davin* • Assistant Photography Editor: *Elizabeth Dourian* • Masthead Art: *Ava Thors* • Faculty Adviser: *Dan Sharkovitz*

H.N. Hinckley & Sons, Inc
ACE Hardware
Beach Rd., Vineyard Haven
508-693-0075

Law Office of
George B. Brush
Civil Litigation
Real Estate, Land Use
Criminal Defense
Wills & Trusts, Probate
459 State Road, West Tisbury
508-693-7733
www.georgebrush.net

VINEYARD AUTO SCHOOL
508-696-3748

Martha's Vineyard Museum
Exploring Island History
59 School St., Edgartown
508-627-4441 www.mvmuseum.org

George A. Santos, Jr. O.D.
Adult & Children Vision Care, Vision Therapy Contact Lenses
638 Main St., Vineyard Haven
508-693-7222

High School View
Get recognition for your public support
Call 508-693-6100

JOHN KEENE
EXCAVATION
Mon.–Fri., 7:30am–5pm • Sat., 8am–12noon • Old Stage Road,
across from Takemmy Farm in West Tisbury • 508-693-5975 or 508-693-0025

PIA OHLSEN (BREMEN)

Musical 'Chicago' Dancer

Hey guys I can't say much more than thank you to everyone who made this year so awesome for me. I really enjoyed my time on this small island and I hope I will come back some day. This was an amazing school with amazing people and I will really miss it. Someone said once: "An exchange year is not a year in your life, it's more like a life in a year", and I think that totally describes it. A big thank you to all the teachers and all my friends, without you my exchange wouldn't have been the same.

Pia from Germany

German-American Friendship

Jurek Wille (Berlin)

Soccer High school team
Swimming high school team
Lacrosse High school team
Musical 'Chicago' assistant stage manager

Martha's Vineyard is one of the most unamerican places throughout the United States; this made my experience so unique! Even so I had rough times, my time at the MVRHS was well spent. I made many very good friends and unforgettable memories living the American life. Little things as going to football games, playing lacrosse or supporting each other at contests are memories I wouldn't have made in Germany. I am very grateful for the opportunities and memories I made. Walking through the hallways playing ukulele or just messing around with people, however I loved every moment of my time here and hope that my friends will visit me in Germany soon. Whatever happens, if I will come back to Martha's Vineyard or not, it is my second home and it will always be!

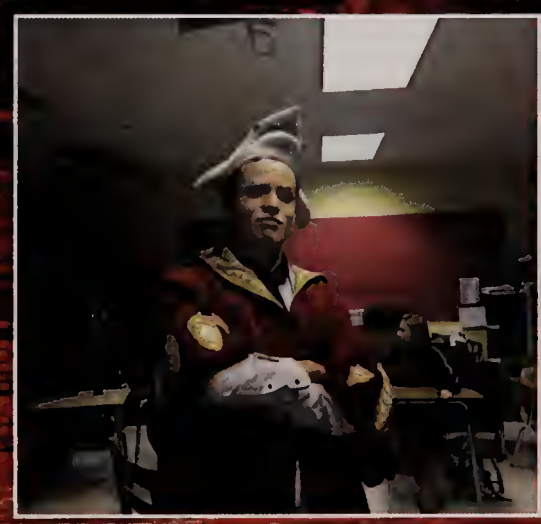

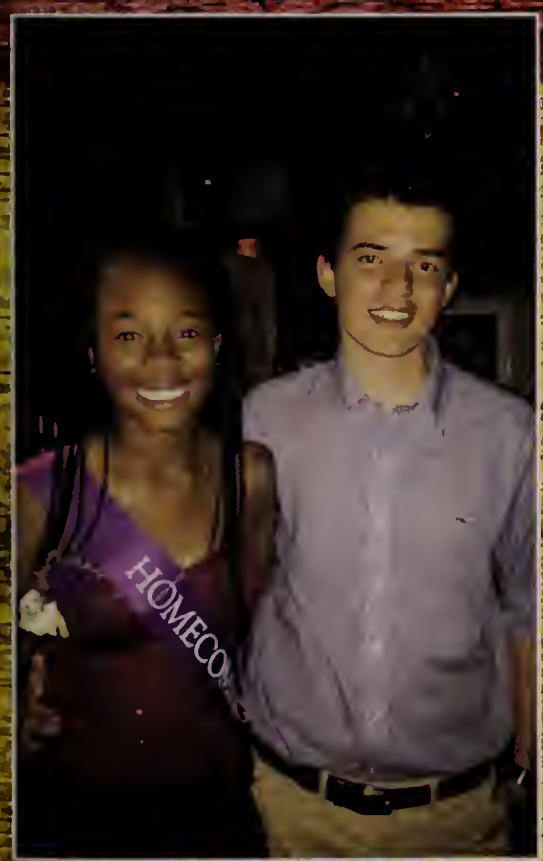

VISUAL ARTS

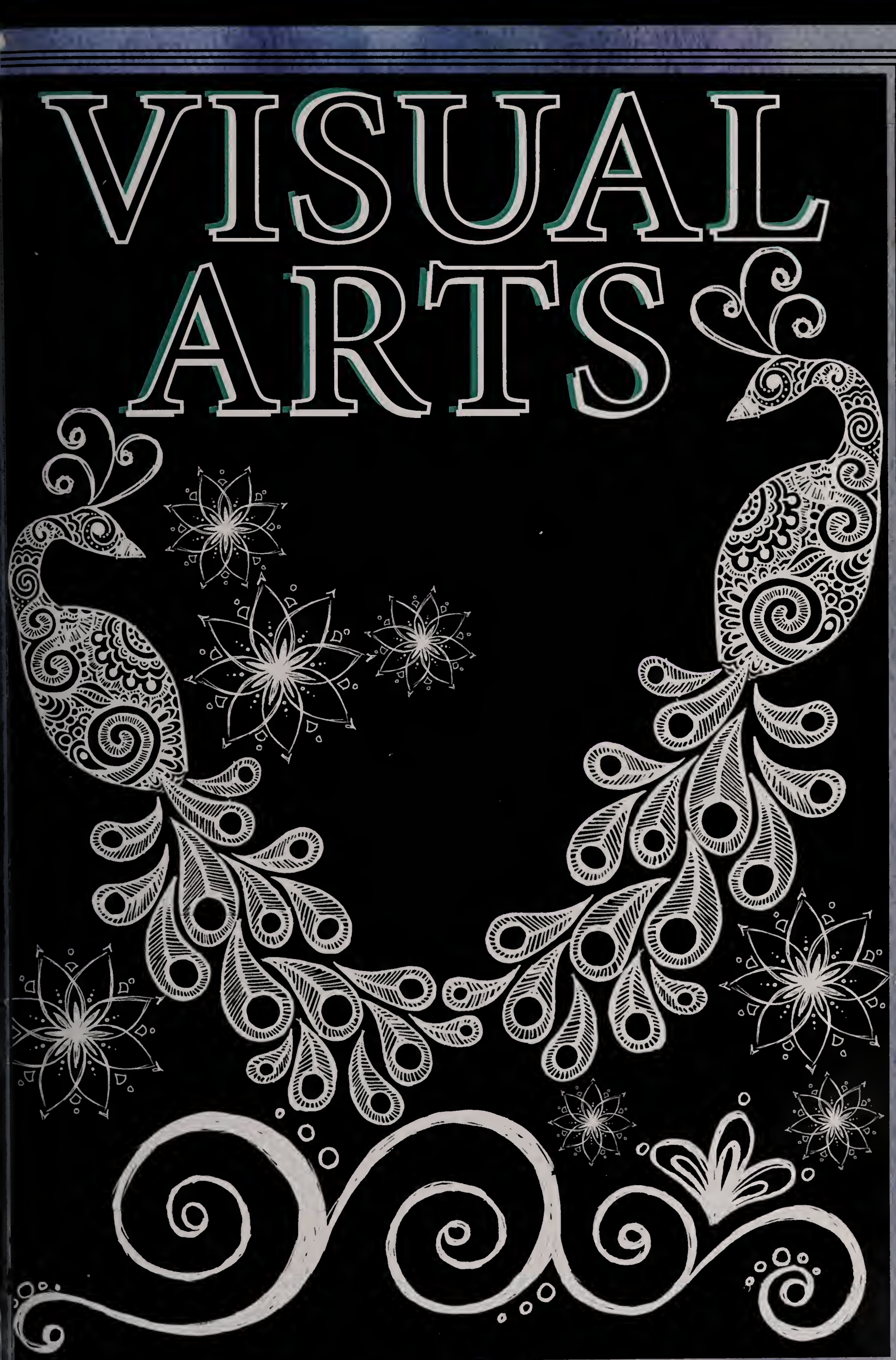

PHOTOGRAPHY

Harrison Dorr

Elizabeth Dourian

Andrea Guyther

Jessica Sonia

Pia Ohlsen

Astoria Hall

Jessica Sonia

PHOTOGRAPHY

Pia Ohlsen

Opal Wortmann

Lucie Doughterty-Soares

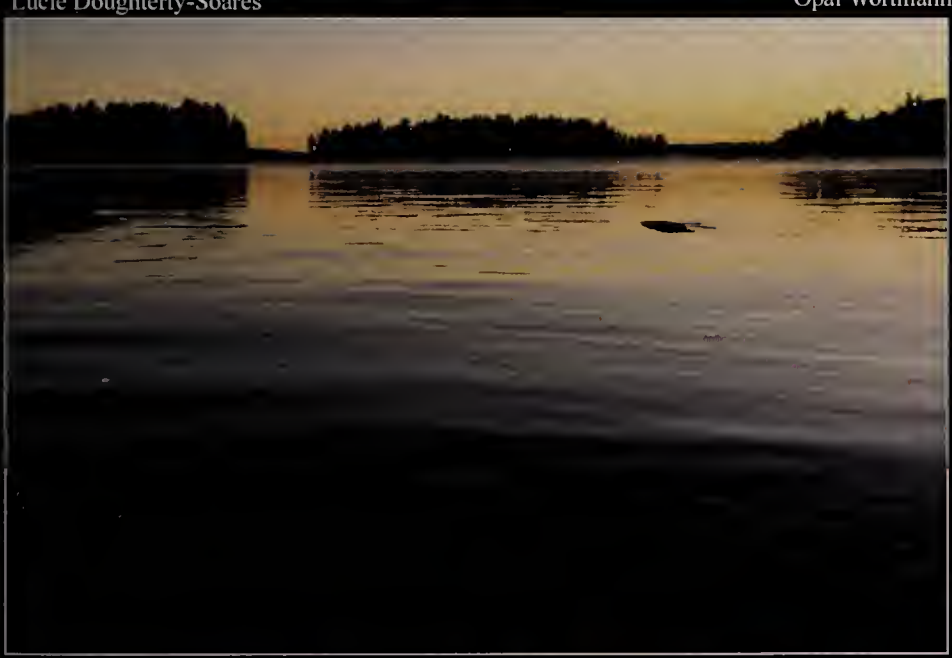

Patrick Dutton

Adelaide Keene

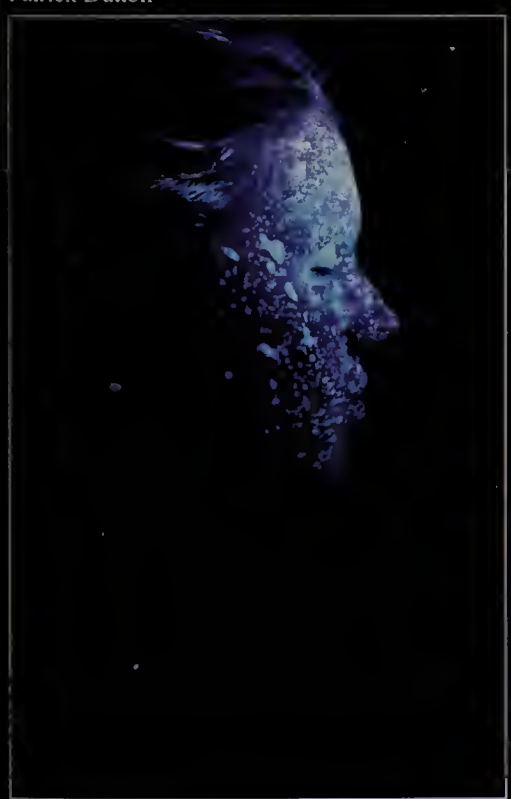

Isabelle Crawford

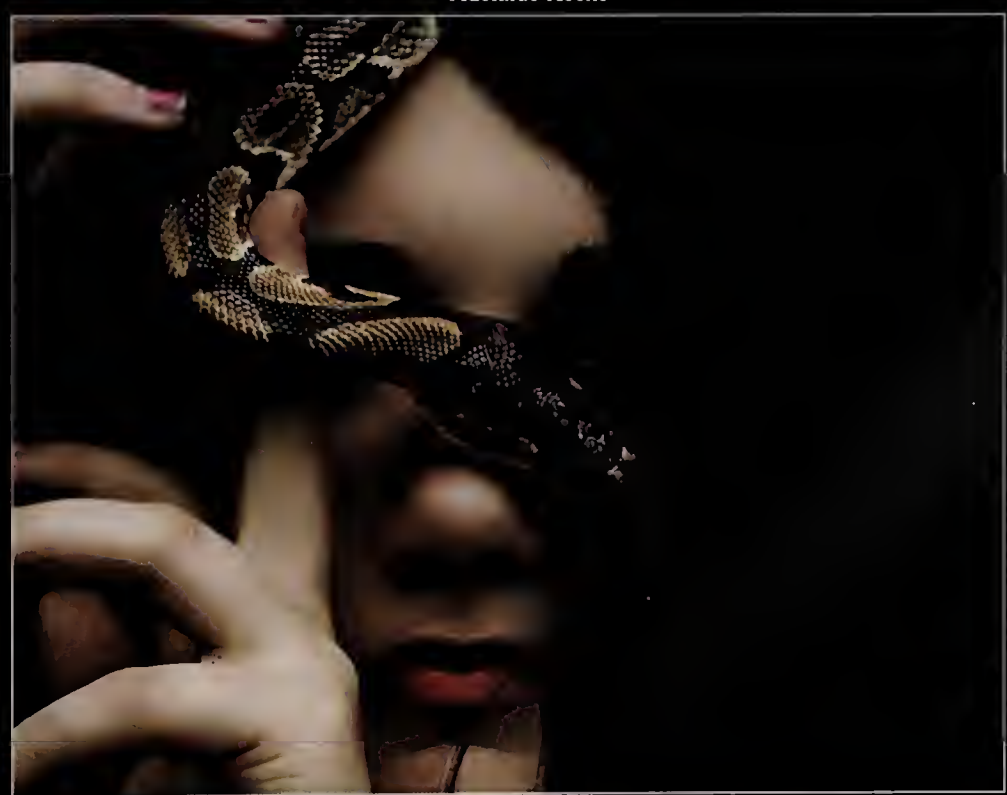

Sophie Bonneau

DRAWING & PAINTING

Violet Kennedy

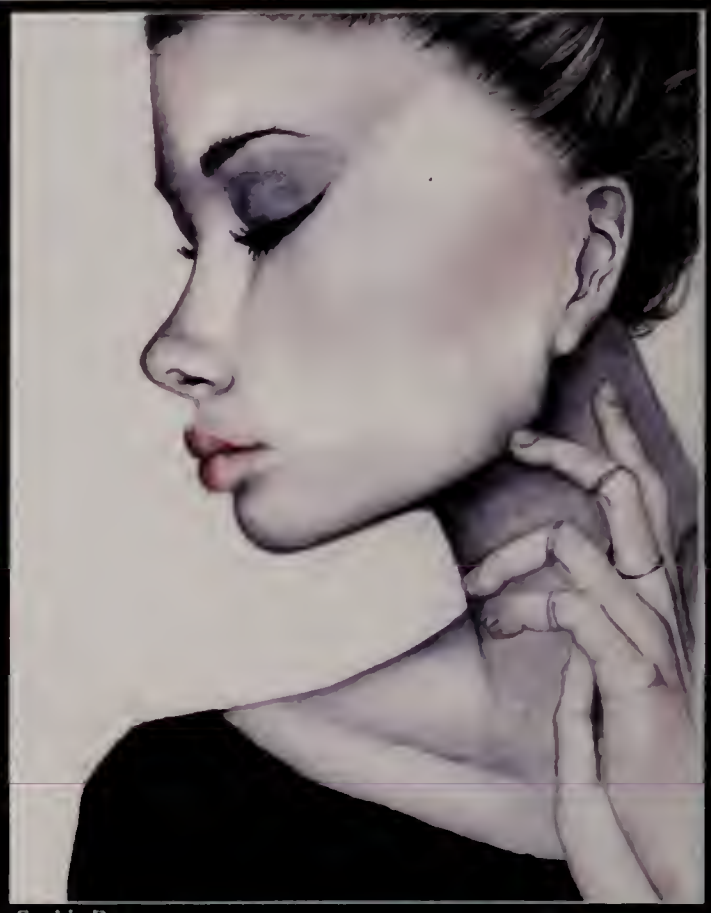

Sophie Bonneau

Ava Thors

Margaret Joba-Woodruff

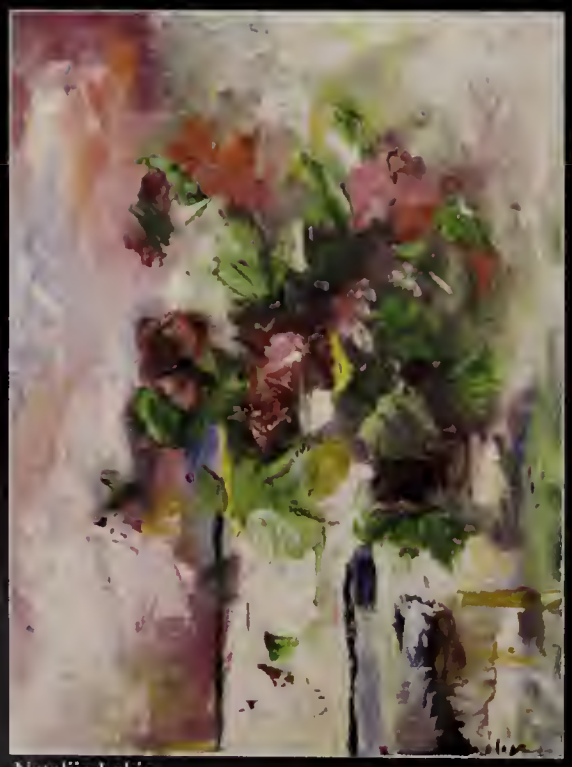

Natalija Lakis

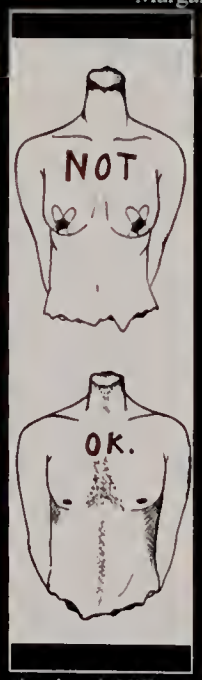

Aquinnah Hill

Kat Hess

DRAWING & PAINTING

Julia Kane

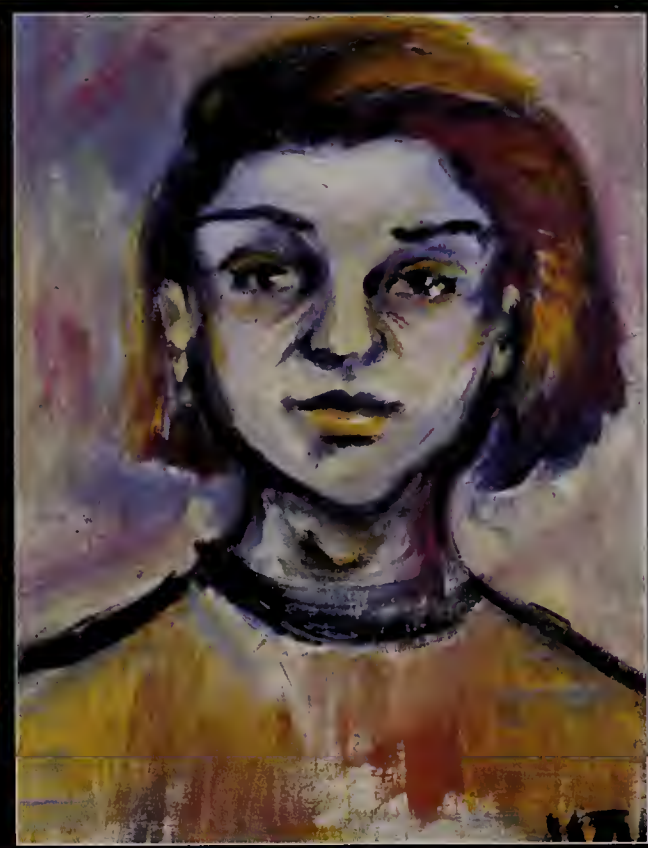

Margaret Joba-Woodruff

Audrey McCarron

Sarah Klein

Kaila Newton

Aquinnah Hill

CRAFTS & SCULPTURE

Jacob Gundersen

Julia Levesque

Curtis Farrell

Jullyo Lima

Donald O'Shaughnessy

Ben Clark

Andy DiMattia

David Sweitzer

CRAFTS & SCULPTURE

Ben Clark

Donald O'Shaughnessy

Ben Clark

Margaret Joba-Woodruf and Tom Irwin

Donald O'Shaughnessy

Tom Irwin

Ben Clark

ARCHITECTURE & DESIGN

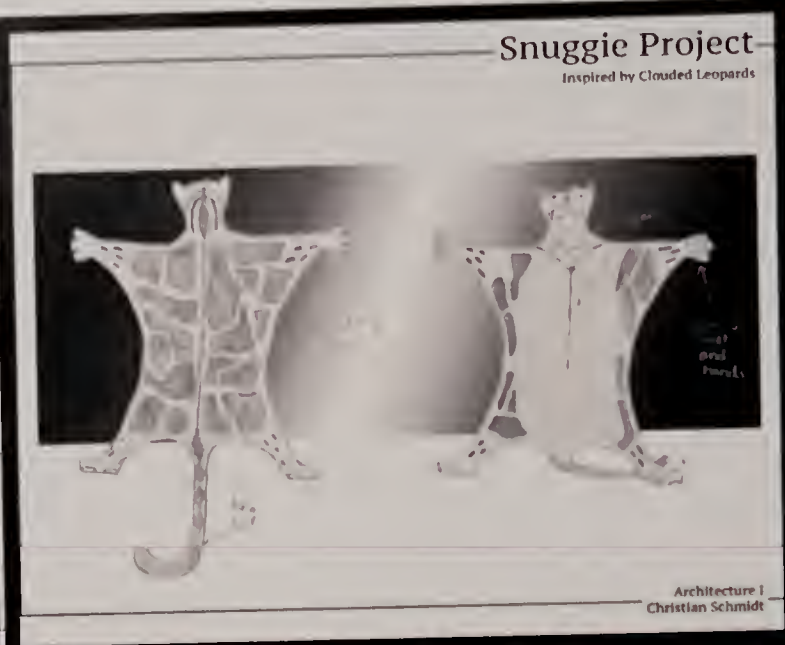

Christian Schmidt

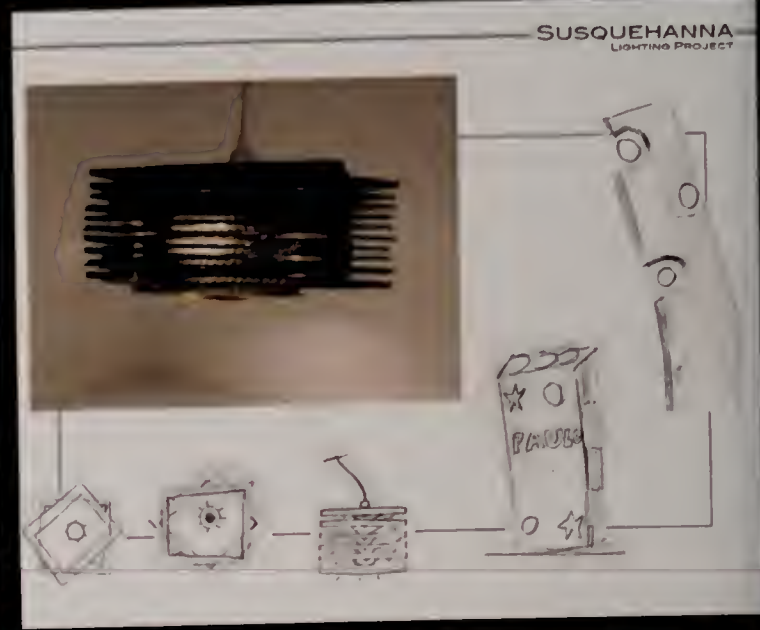

Paulo Pereira

David Packer & James Kelliher

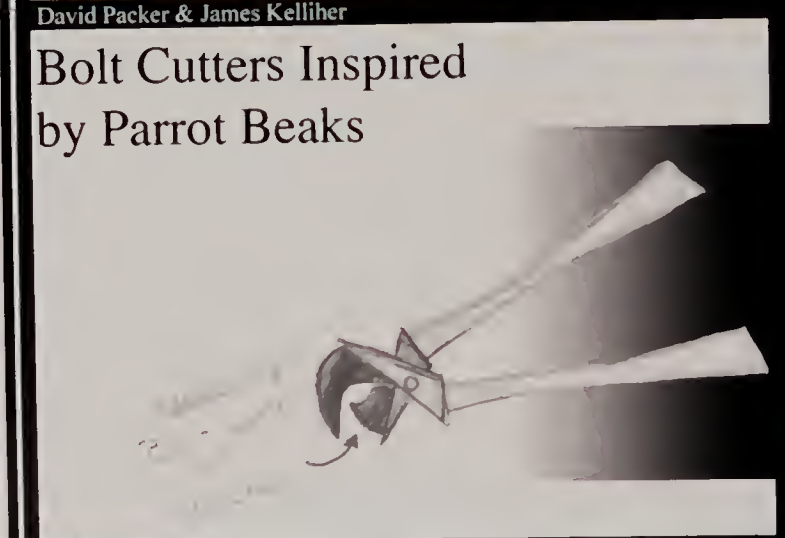

Andrei Bernier

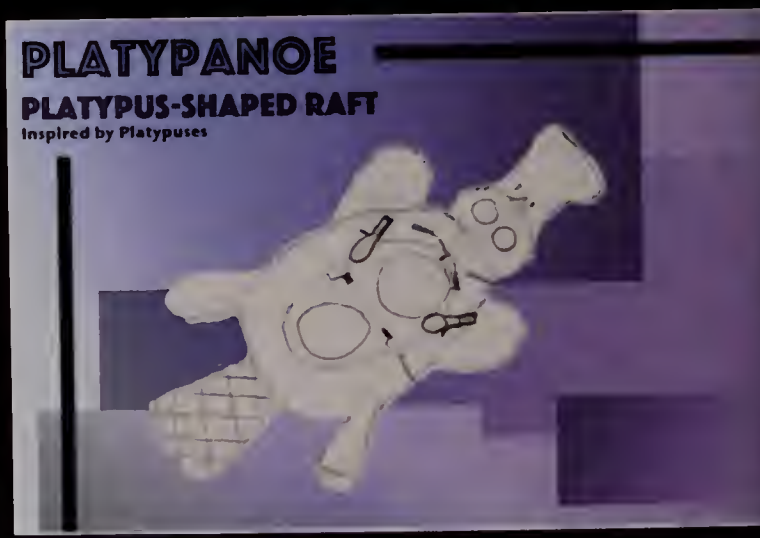

Hollis Kelly

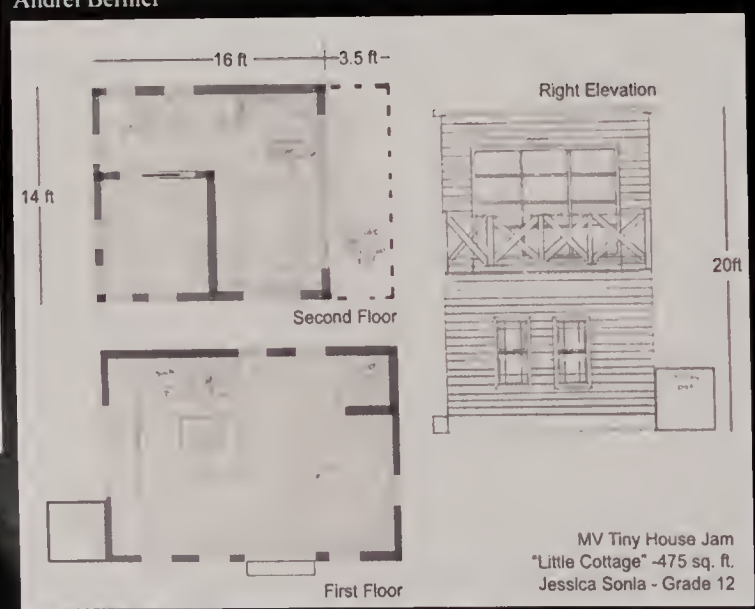

Jessica Sonia

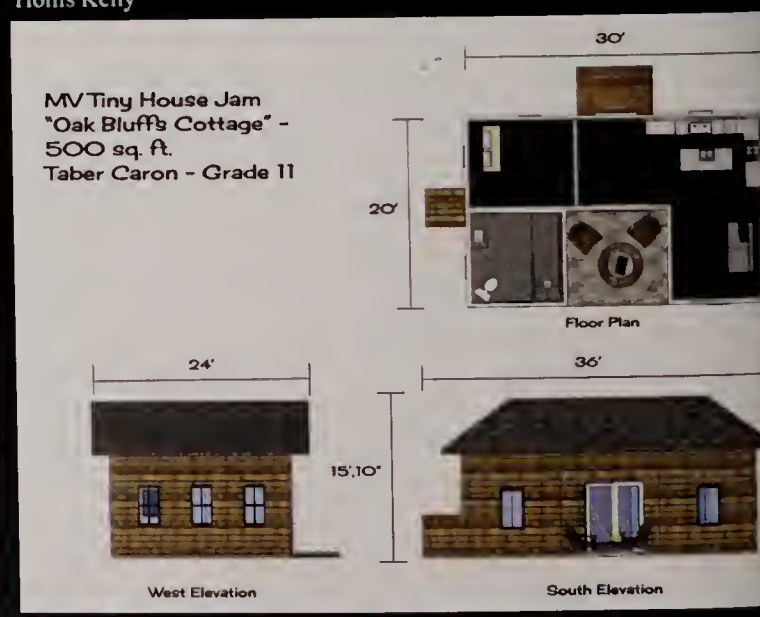

Taber Caron

ARCHITECTURE & DESIGN

Quinn Keefe

Skyler Ignacio-Cameron

Harold Lawry

Andrei Bernier

Kenny Hammond

Matt Leonard

David Krauthamer

PERFORMING ARTS

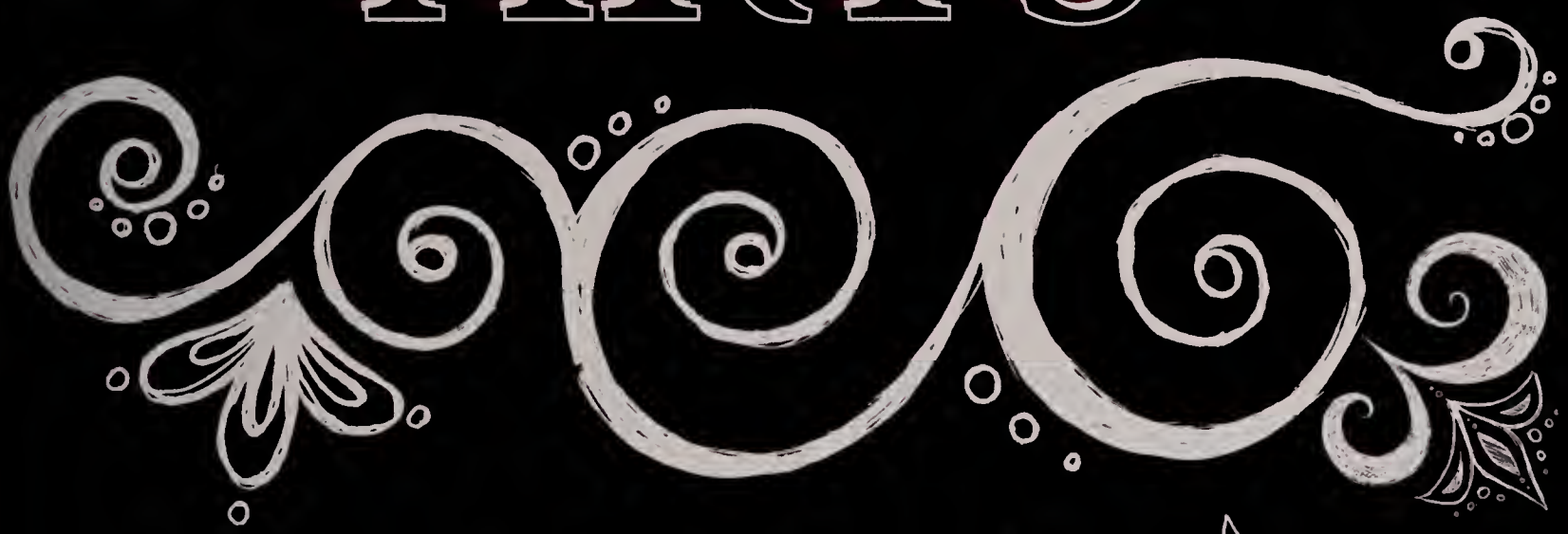

Minnesingers
2015 - 2016

Director

Jan Wightman

Accompanist

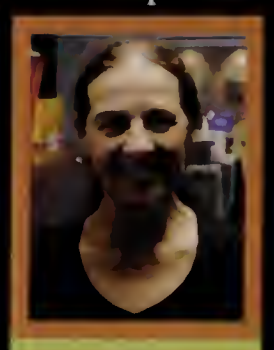
Nancy Rogers

Choreographer

Ken Romero

Samantha Cassidy

Belle Dinning

Delilah Meegan

Darby Petterson

Michaela Piche

Lucie Soares

Penelope Dutton

Casey McAndrews

Sara Poggi

Kaela Vecchia-Zeitz

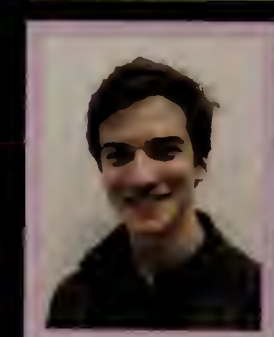
Jack Davin

Dustin McCord

SOPRANOS
ALTOS
TENORS
BASSES

Ben Nadelstein

Oliver Silberstein

Jesse Dawson

Peter Engley

Curtis Fisher

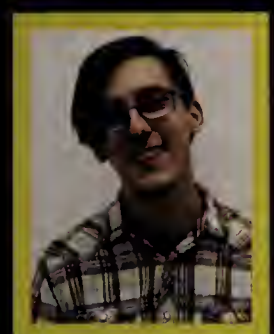
Jared Livingston

Devon Teves

Liam Weiland

SPECIAL THANKS TO:

BEN DAVEY (SOUNDBOARD)
MEGAN PICHE (COSTUMES)
MILES THORNTON (STAGE MANAGER)
MVRHS MINNESINGERS PARENTS GROUP

CHICAGO

CHICAGO

Director: Brooke Hardman
Stage Manager: Kate Hancock
Assistant Stage Manager: Jurek Wille
Assistant Choreographer: Florence de Geofroy
Sound Board: Ben Davey

Assistant Director: Miles Thornton
Choreographer: Ken Romero
Assistant Stage Manager: Julian Bernstein
Sound Board: Charlie Esposito
Light Board: Jack Davin

CAST:

PENELOPE DUTTON AS ROXIE HART

DARBY PATTERSON AS VELMA KELLY

JARED LIVINGSTON AS BILLY FLYNN

MICHAELA PICHE AS MARY SUNSHINE

BEN NADELSTEIN AS AMOS HART

AIDEE ESPINO AS MAMA MORTON

Nils Aldeborgh	as Fred Casley
Samantha Cassidy	as Mona
Megan Piche	as Annie
Lucie Soares	as June
Oshantey Waite	as Liz
Tessa Whitaker	as Hunyak
Danielle Hopkins	as MC
Alex Vasilliadis	as MC
Eva Wilson	as MC
Ethan Donovan	as Sgt. Fogarty
Jake Hairston	as Martin Harrison
Ian Shea	as Jugde
Alex Nagle	as Bailiff
Dougie Norton	as Aaron
Christian Schmidt	as Dr./Reporter
Liam Weiland	as Harry
Kaela Vecchia-Zeitz	as GoToHell Kitty

Kazara Aldeborgh	as Tango B
Isis Burt	as Tango B
Isabelle Custer	as Tango B
Jesse Dawson	as Reporter
Meghan Delphous	as Tango B
Abby Glaeser	as Tango B
Angela Hayes	as Tango A
Emily Hewson	as Tango A
Evie Higgins	as Tango B
Violet Kennedy	as Tango A
Corinne Kurtz	as Tango A
Harold Lawry	as Reporter
Anna LeBlanc	as Tango B
Raven McCormack	as Tang B
Victoria Miranda	as Tango A
Mary Morgan	as Tango A
Katie Morse	as Tango A
Pia Ohlsen	as Tango A
Mia Pagliccia	as Tango A
Emma Searle	as Tango B
Abby Sullivan	as Tango B
Lizzie Williamson	as Tango A

CHICAGO

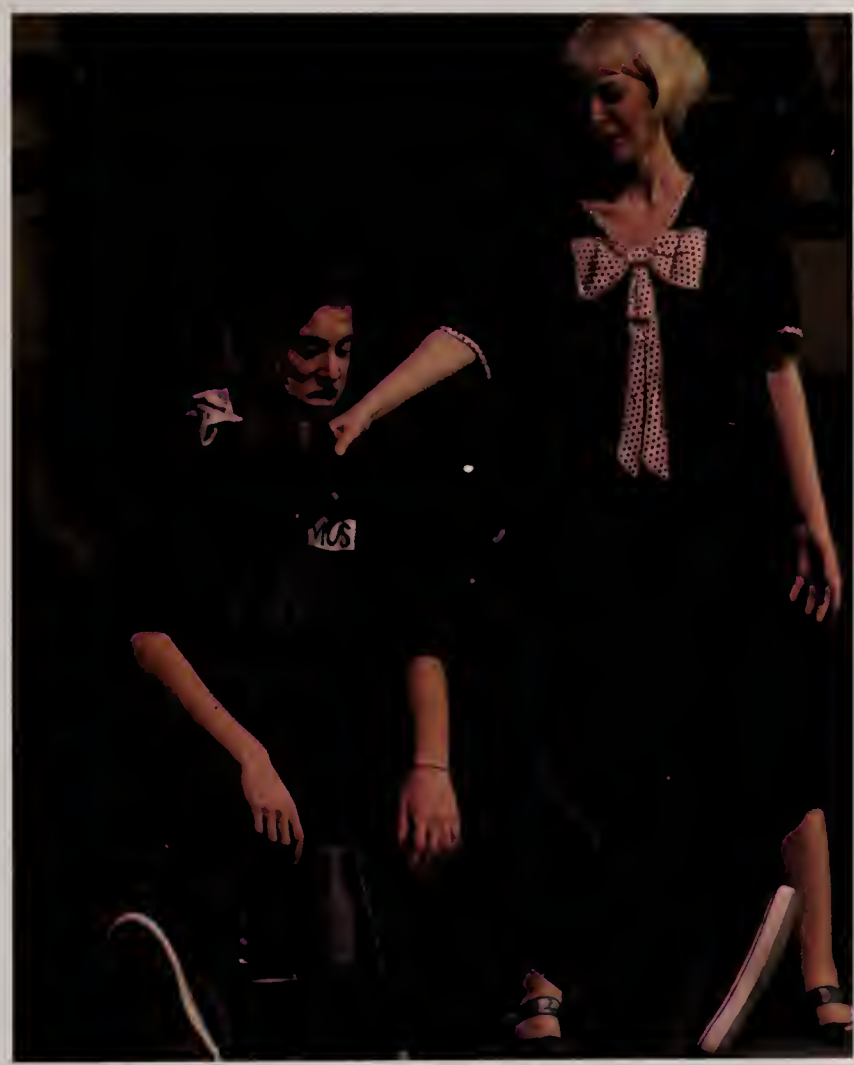

CHICAGO

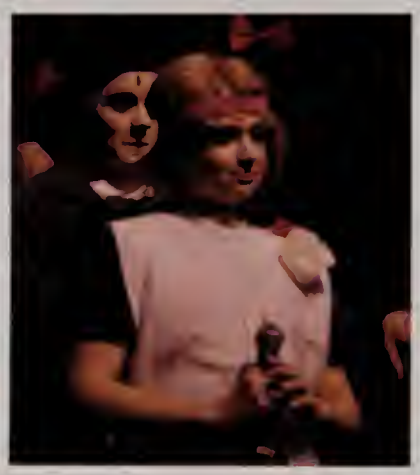

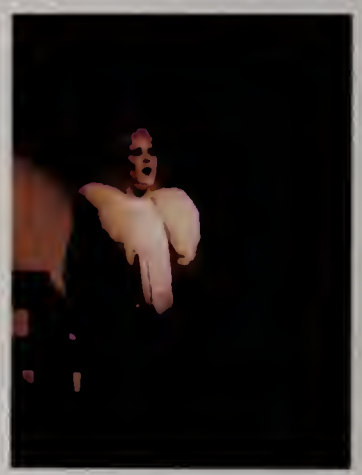

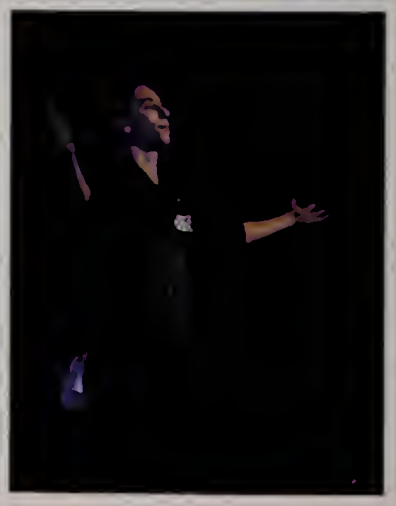

MUSICAL 2016

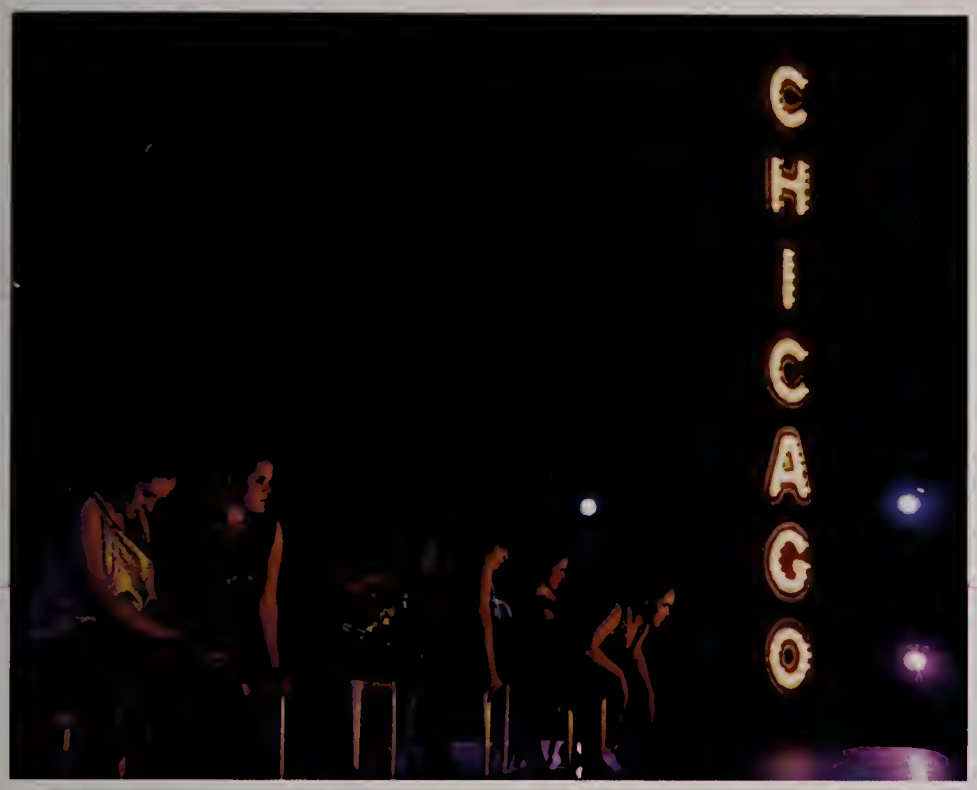

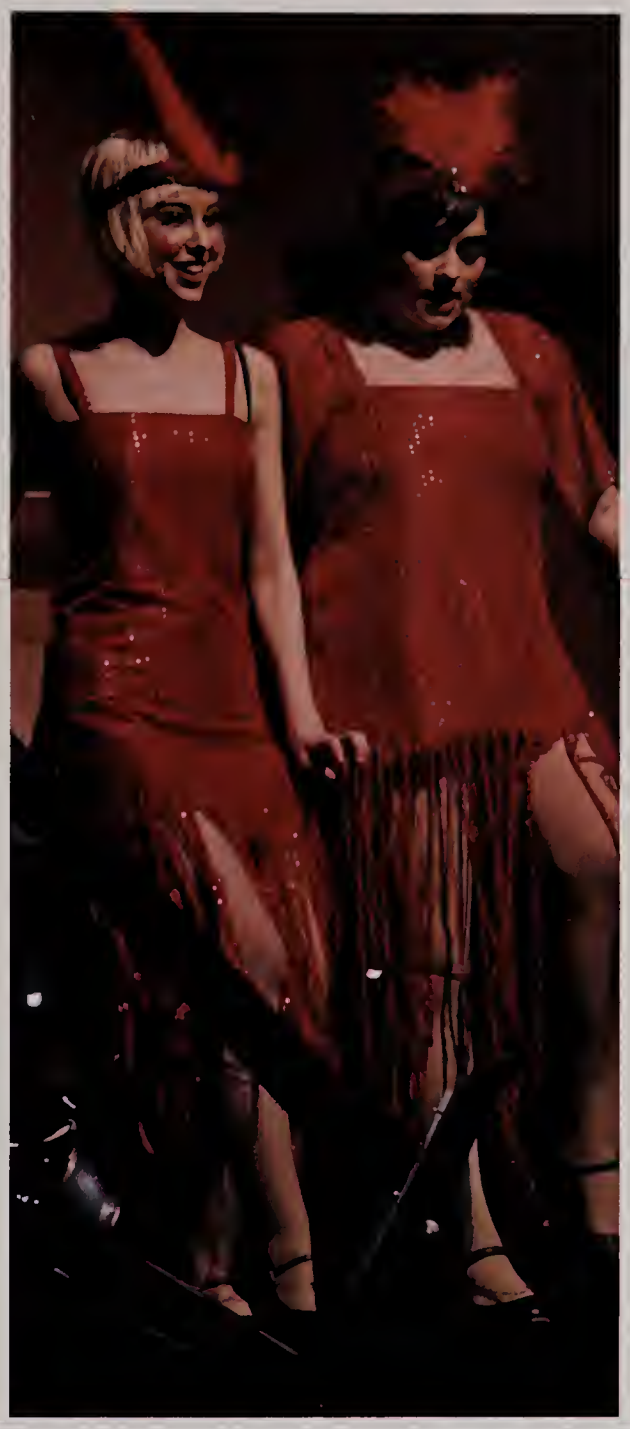

FRESHMEN

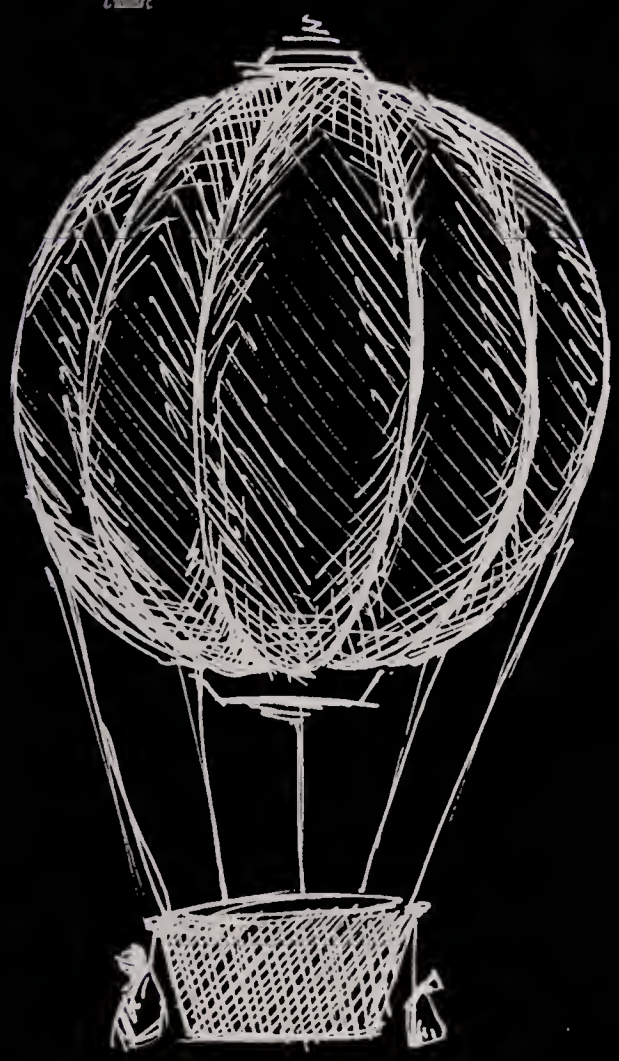

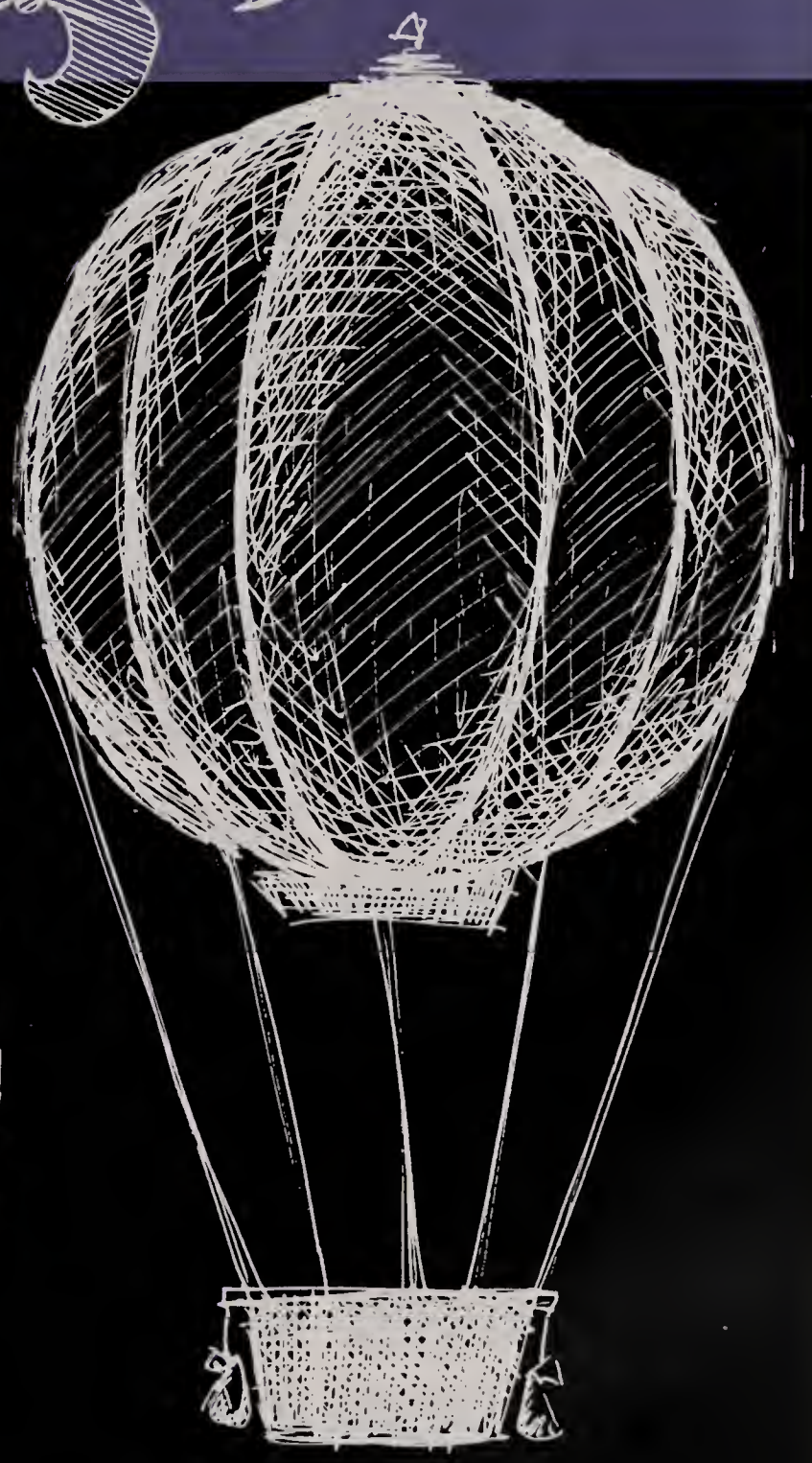

MVRHS FRESHMEN

Kazara Aldeborgh

David Almeida

Giovanna Alvares

Joao Alves

Riley Amaral

Jennyfer Balbino

Colby Balboni

Richard Barlett

Sigal Bezahler

Elon Binder

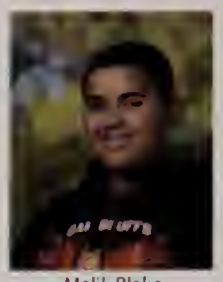
Malik Blake

Owen Bresnick

Carlos Bricoli

Matheus Brito

Garrett Broadley

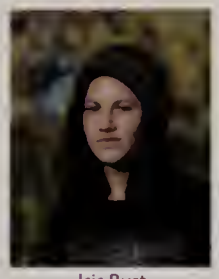
Isis Burt

Summer Cardoza

Meredith Carlomagno

Sally Caron

Grace Caroll

Cassandra Casey

Gino Chick

Theodore Clay

Hunter Cleary

Zachary Cleland

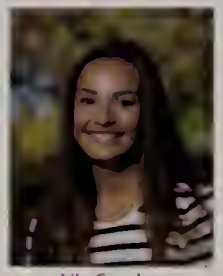
Lily Combra

Sophia Combra

Alexis Condon

Mackenzie Condon

James Cordray

Monique Cormier

Jade Correll

Michael Courtney

Samuel Cranston

Jack Creighton

isabelle Custer

Pedro Da Luz

Jason Davey

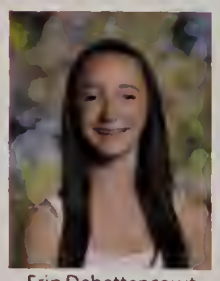
Erin Debettencourt

Meghan Delphous

Mariah Donahue

Brennda Dos Santos

Josue Dos Santos

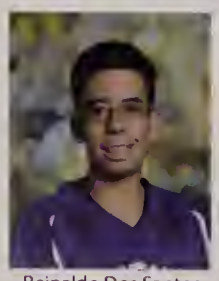
Reinaldo Dos Santos

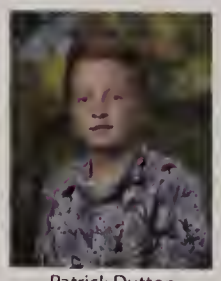
Patrick Dutton

Kayla Eddy

Skylar Eddy

Owen Engler

Alley Estrella

MVRHS FRESHMAN

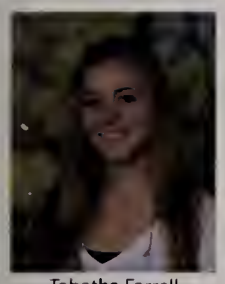
Tabatha Farrell

Marlainey Farrington

Eve Fernandez

Kassidy Fogt

Nathaniel Garcia

Maxwell Gargiulo

Abigail Glaeser

Allyse Guyther

Michael Habekost

John Habekost Jr

Astoria Hall

Grace Hall

Brandon Hammond

Robert Hanjian

Adeline Hayman

Sean Hegarty

Henry Hitchings

John Howell II

Gus Hoy

Matthew Jenkins

Nina Jephcote

Julia Kane

Andrew Karlinsky

Quinn Keefe

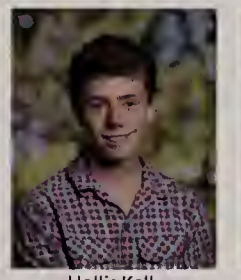
Hollis Kelly

Christian King

Kelly Klaren

David Krauthamer

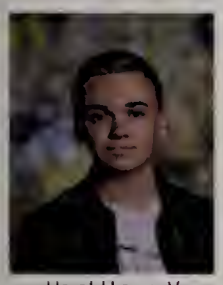
Harold Lawry V

Blake Leasure

Jacob Maccaferri

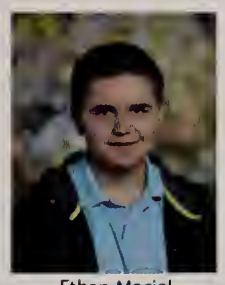
Ethan Maciel

Samantha Maciel

Abby Marchand

Haleigh Marchand

Liam McCarthy

Raven McCormack

Emma McCorquodale

Benjamin McMahon

Hailey Meader

Michael Metcalf

Victoria Miranda

Mary Morgan

Brendan Morris

Matthew Morris

Katherine Morse

Higor Mota

Nahuel Munoz

Alexander Nagle

MVRHS FRESHMAN

James Norton

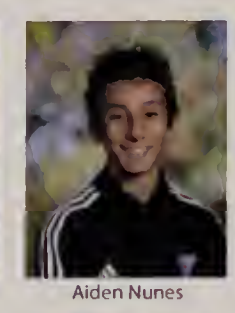
Aiden Nunes

Michael O'Brien

Nathaniel Packer

Elizabeth Pate

Nolan Pavlik

Hunter Ponte

isabella Pungrim

Jillian Pyden

Alyssa Ramirez

Gustavo Ramos

Kaio Reis

Kyle Henrique Ribeiro

Lucas Ribeiro

John Rogers Jr.

Charlotte Rooney

Talon Russillo

Andres Sanchez Roa

Ryan Scanlon

Christian Schmidt

Jack Schroeder

Victoria Scott

Emma Searle

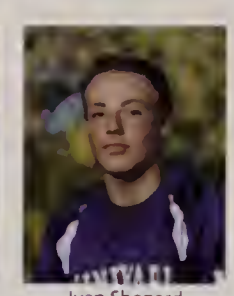
Ivan Shepard

Willson Slayton

Matthew Smith

Maxwell Smith

Meghan Sonia

Ava Stearns

Lowan Thigith

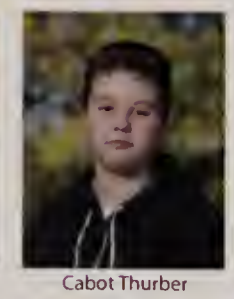
Cabot Thurber

Ian Trance

Mataya Trusty

Olin Turnell

Emma Van Lohuizen

Levi Vanderhoop

Alicja Vickers

Lukah Vieira

Dylan Wallace

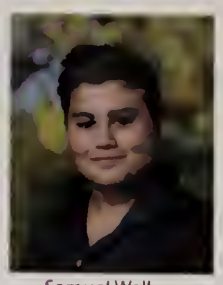
Samuel Wallace

Weston White

Gabrielle Wilbur

Jasselle Wildanger

Joshua Willoughby

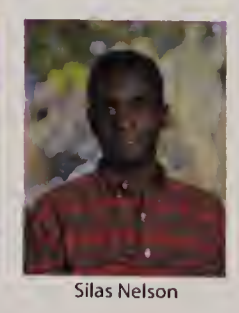
Silas Nelson

FRESHMAN ACCORDING TO...

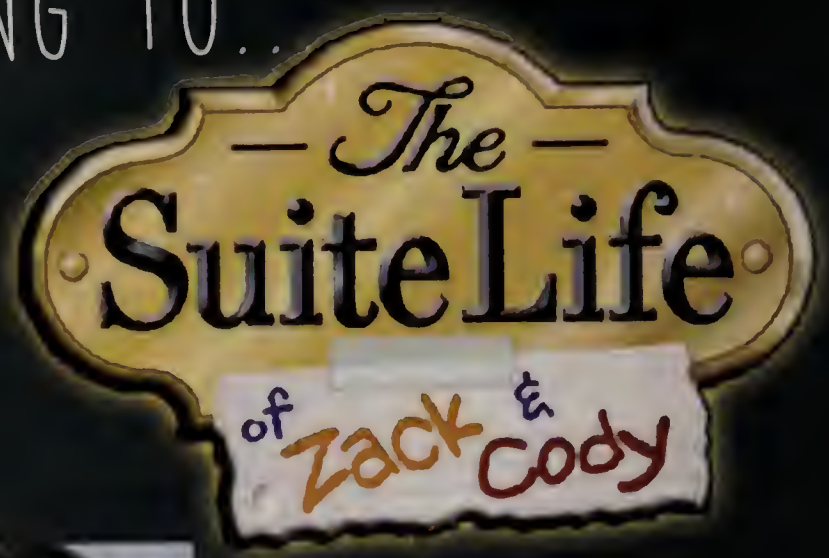

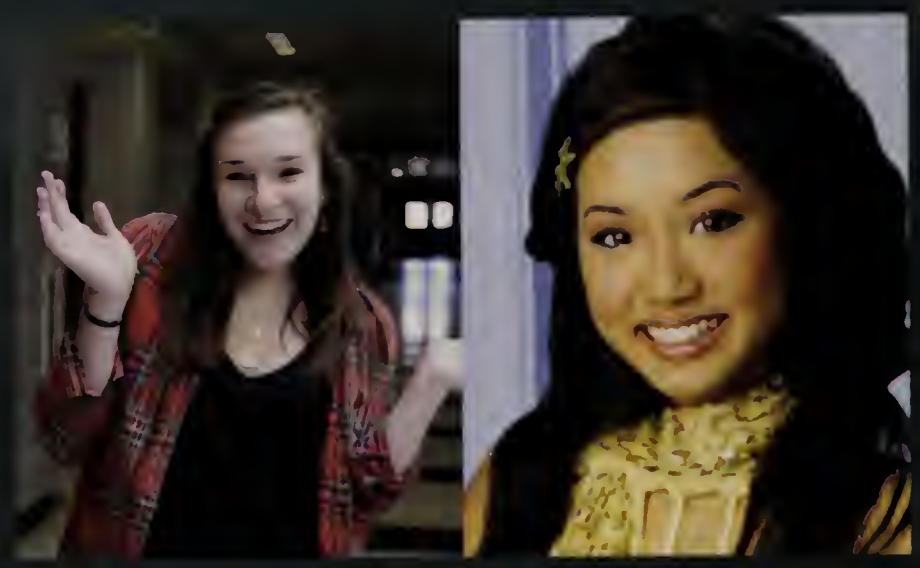

SALLY CARON AS [illegible]

EMMA MCCORQUODALE AS [illegible]

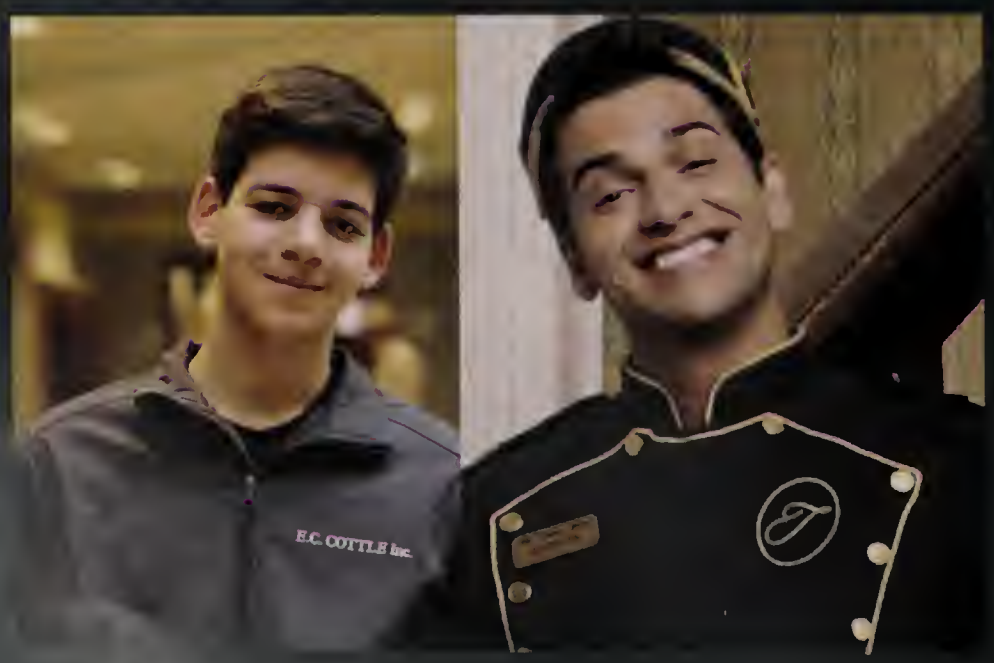

KYLE RIBEIRO AS [illegible]

MACKENZIE AND ALEXIS CONDON AS [illegible]

MATTHEW SMITH AS MOSBY

MOST MUSICALLY TALENTED

KAT HESS HAROLD LAWRY

MOST ARTISTIC

BENNY BINDER EMMA VAN LOHUIZEN

MOST LIKELY TO FALL ASLEEP IN CLASS

DAVID ALMEIDA

MOST LIKELY TO START A CHARITY

JASON DAVEY ADDY HAYMAN

MOST HIPSTER

ALEX NAGLE

MOST ATHLETIC

MEGHAN SONIA OWEN PORTERFIELD

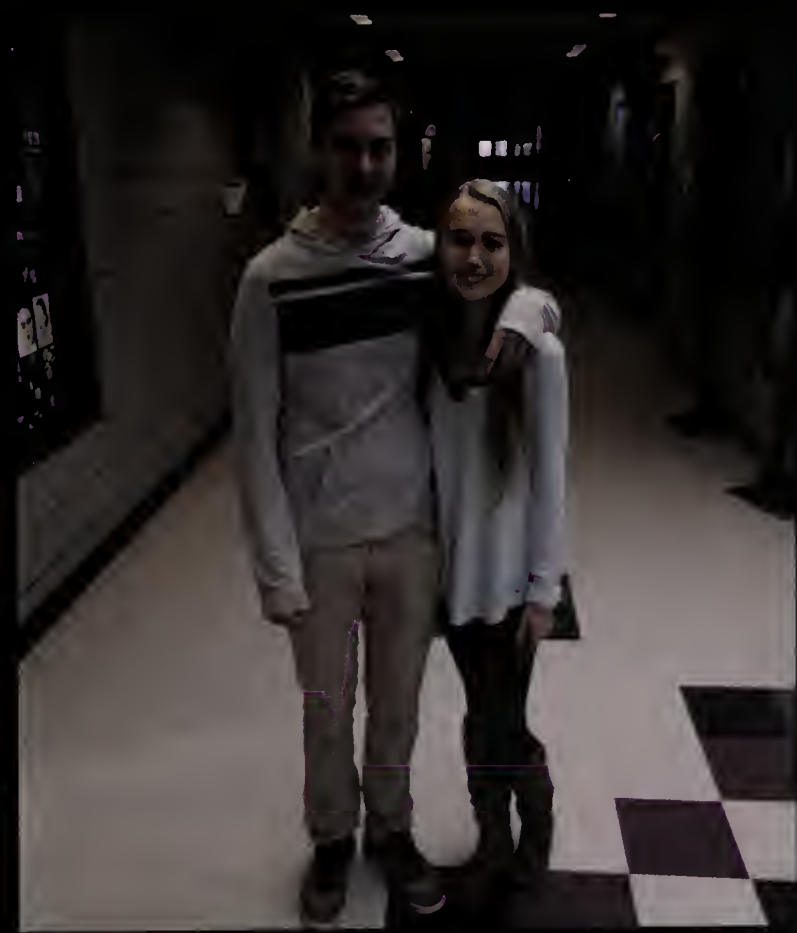

BEST SMILE

HUNTER CLEARY ALLYSE GUYTHER

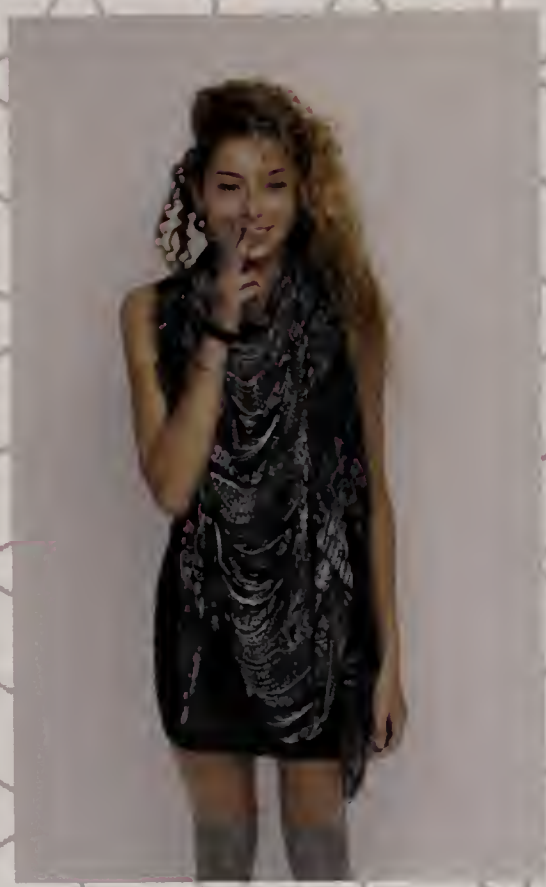

TEENAGE MUTANT NINJA

SOPHOMORES

MVRHS SOPHOMORES

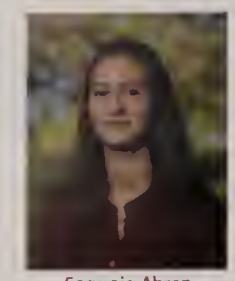
Sequoia Ahren

Miles Albert

Nauamy Alves

Gabriel Ambulos

Ricardo Andrade

Nicolas Andre

Saige Araujo

Jake Baird

Savannah Barnes

Myasia Bass

Susanna Becchio

Gabriel Bellebuono

Cooper Bennett

Destiney Berninger

Anna Bettencourt

Connor Bettencourt

Nicholas Bischoff

Perry Bliss

Samuel Bresnick

Malick Burke

Margarett Burke

Rose Capobianco

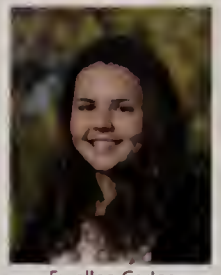
Ewellen Carlos

Kiana Casey

Samantha Cassidy

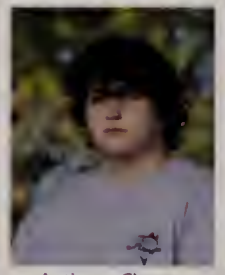
Anthony Cimeno

Riley Craig

Jackson Crocker

Marissa D'Antonio

Daline Da Silva

Jerry Da Silva

Mateus Da Silva

Spencer Dario

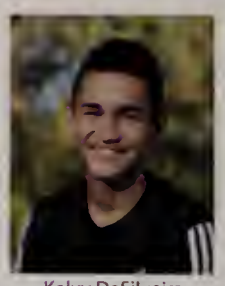
Kelvy DaSilveira

Kanika Datta

John Davin

Brianna De Oliveira

Molly deBettencourt

Ana Luisa Della

Myllenna DeOliveira

Harrison Dorr

Carolyn Duarte

Rose Engler

Taylor Fauteux

Julia Felix

Nicholas Fiore

Curtis Fisher

Curtis Fournier

MVRHS SOPHOMORES

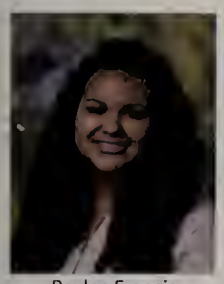
Baylee Francis

Jacqueline Freire

Tiffany Freitas

Zachary Fullin

Bhrenda Galdino

Theodore Gallagher

Greta Gannon

Olin Gannon

Deimantas Gedvilas

Joao Goncalves

Lohen Goodwin

Tikopia Greene

Walter Greene

Sayra Guimaraes

Mathias Gunderson

Jacob Hairston

Belle Hattingh

Angela Hayes

Julian Herman

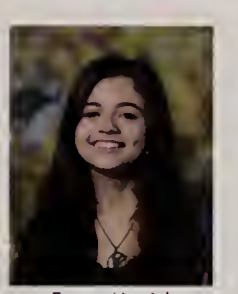
Emma Herrick

Emily Hewson

Evelyn Higgins

Caitlan Houghton

Alexis Hughes

Sydney Jasny

Miles Jordi

Leolani Kaeka

Mercer Kelly

Grace Kenney

Sophia Kent

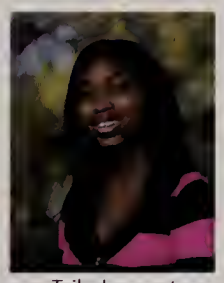
Teika Lampart

Rachaya Lane

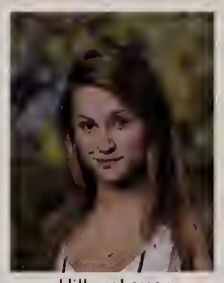
Hillary Lauer

Coltrane Leport

Shannon Levesque

Graham Lewis

Rebeca Lima

Dominic Mahfuz

Gabriel Marini Melo

Marguerite Mayhew

Dillon McAndrews

Audrey McCarron

Evelyn Medeiros

Jessica Medeiros

Michael Moore

Ashlee Moreis

Zachary Moreis

Alana Morris

MVRHS SOPHOMORES

John Morris

Daniel Mullen Jr

Thiago Muniz

John Murray

Gabriel Nascimento

Lila Norris

Elizabeth O'Brien

Finn O'Callaghan

Ryan O'Malley

Sean O'Malley

Luiz Oliveira

Kayla Oliver

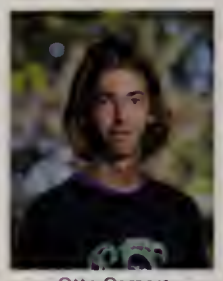
Otto Osmers

Amanda Pachico

Peak Larner

James Perez

Matthew Perzanowski

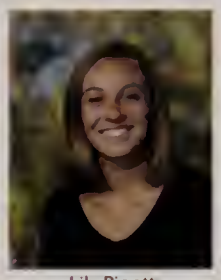
Lily Pigott

Maia Ponte

Lia Potter

Julia Reagan

Tau Rios-Dryfoos

Katharine Roberts

Cathal Robinson

Kacion Robinson

Samuel Rollins

Jenna Santos

Evan Sauter

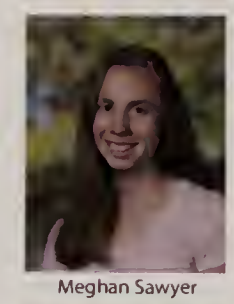
Meghan Sawyer

Matteus Scheffer

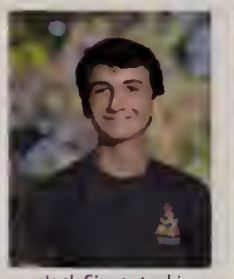
Jack Sierputoski

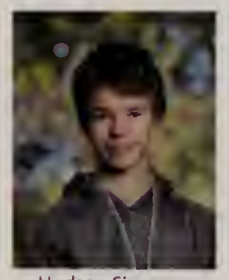
Hudson Simmons

Edward Smiley

Debora Soares

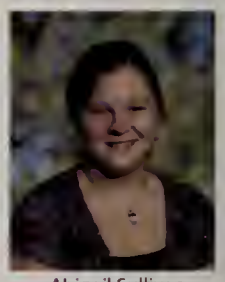
Abigail Sullivan

David Sweitzer Jr

Devon Teves

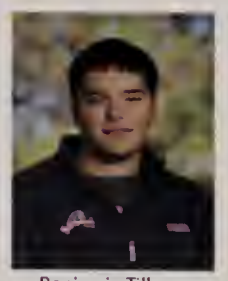
Benjamin Tillman

Nanauwe Vanderhoop

Alex Vasiliadis

Anya Vickers

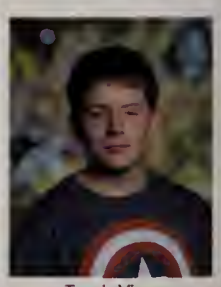
Travis Viera

Amber Warenski

Megan Warenski

Bennington Whalen

Alyssa Whitney

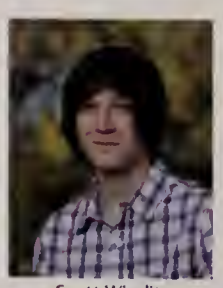
Scott Wieditz

Elizabeth Williamson

Christiana Wolff

MVRHS SOPHOMORES

Olivia Wolff

Opal Wortmann

Salyn Yancey

Garrett Zeilinger

Simone Solon

SOPHOMORES ACCORDING TO...

Drake & Josh

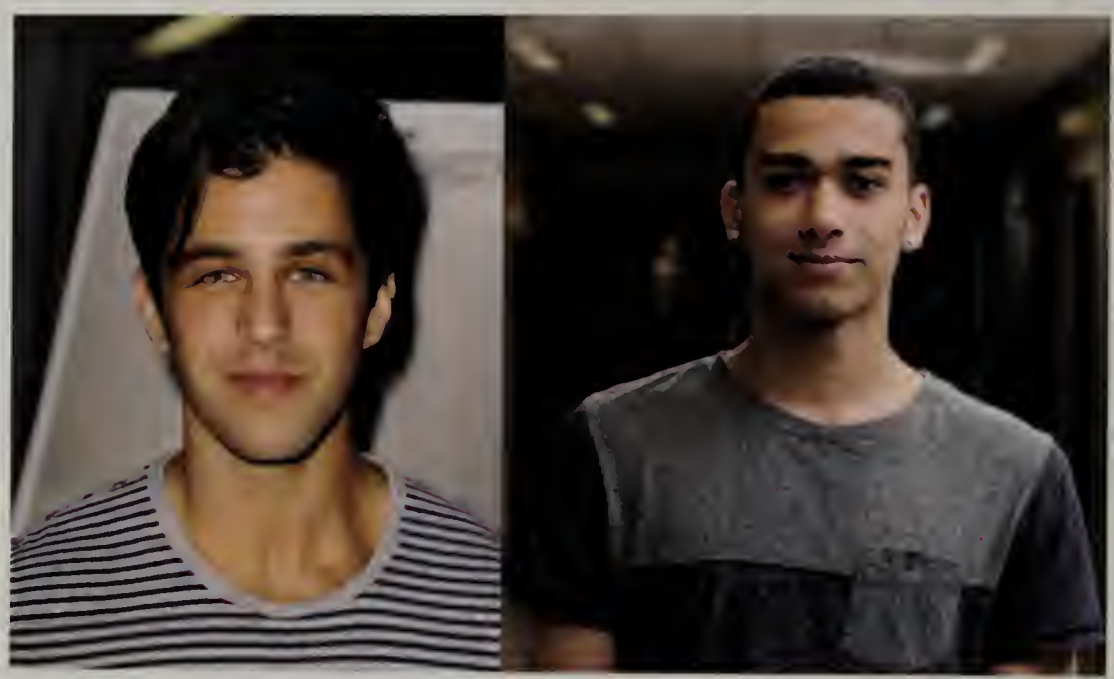

RICARDO ANDRADE AS JOSH

JACK SIERPUTOSKI AS DRAKE

EMILY HEWSON AS MEGHAN

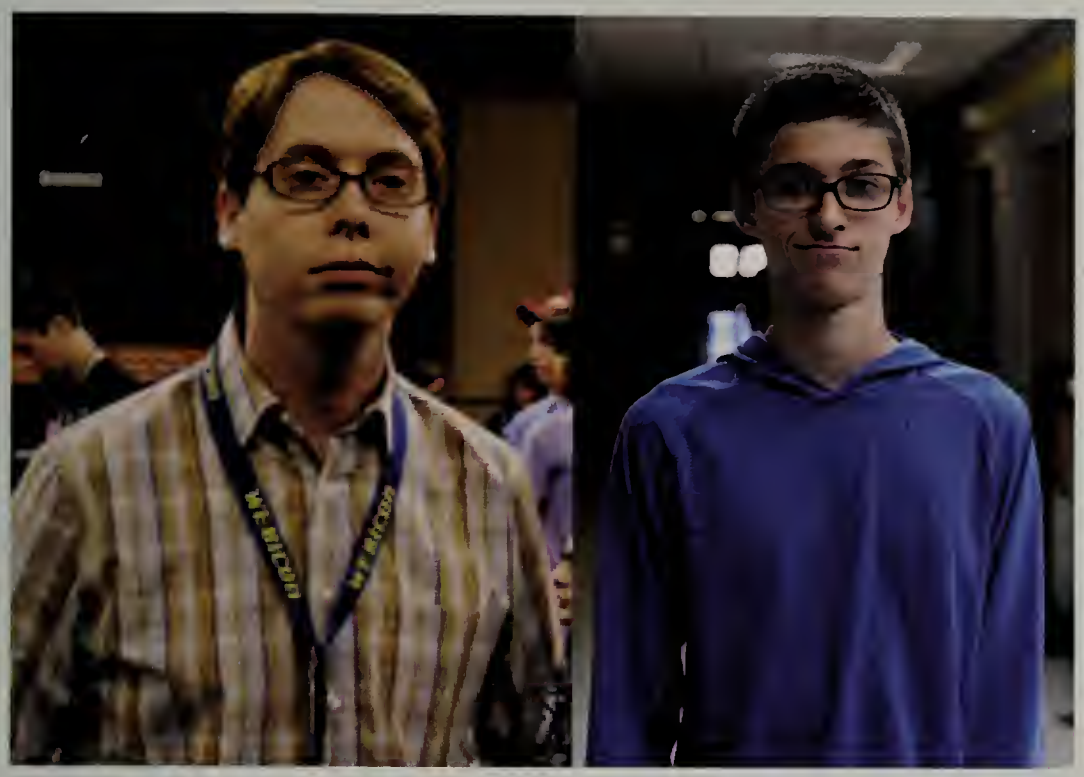

GARRETT ZEILINGER AS ERIC

RYAN O'MALLEY AS CRAZY STEVE

SAM BRESNICK AS CRAIG

MOST ARTISTIC

MILES JORDI REBECA LIMA

BEST EXCUSE FOR BEING LATE

JULIA REAGAN CAI LOMBARDI

CLASS CLOWNS

OPAL WORTMANN OLIN GANNON

MOST MUSICALLY TALENTED
SAM CASSIDY NIC ANDRE

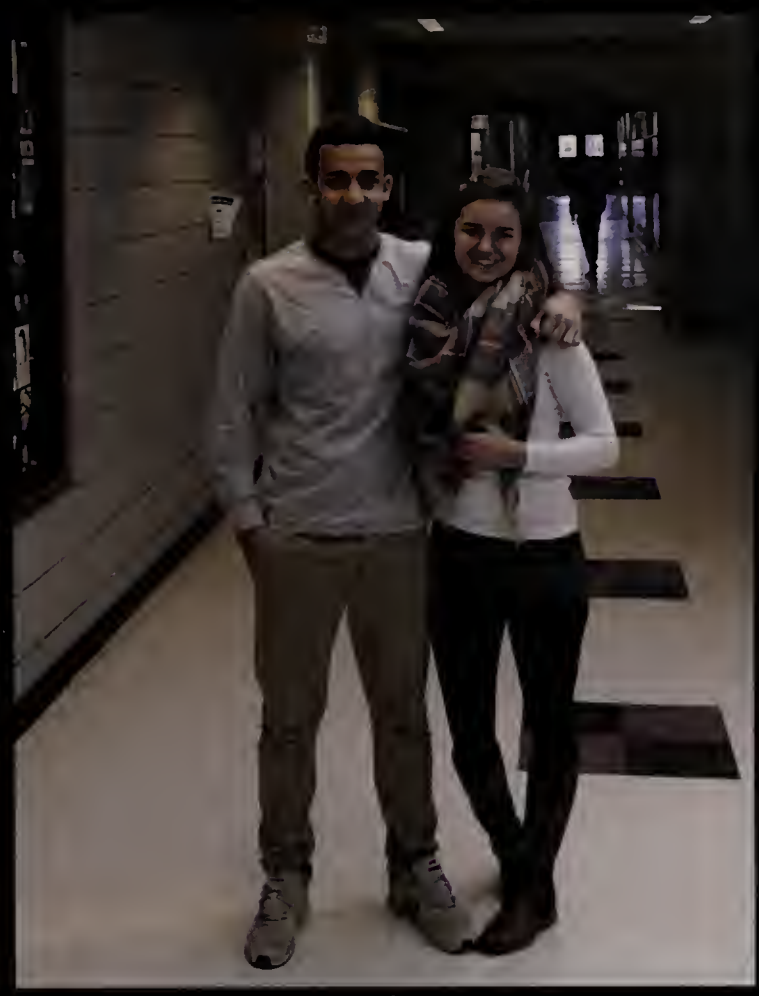

BEST DRESSED
JOAO GONCALVES AUDREY MCCARRON

MOST LIKELY TO BE IN THE OLYMPICS
RICARDO ANDRADE GENNY KENT

MOST DOWN TO EARTH
TAU RIOS-DRYFOOS LIA POTTER

JUST IN CASE

FOOTBALL
2013

JUST
DO
IT.

JUNIORS

MVRHS JUNIORS

Savanna Aiello

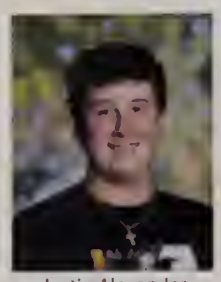
Justin Alexander

Aidan Aliberti

Dylan Araujo

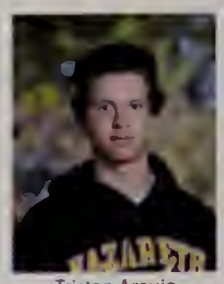
Tristan Araujo

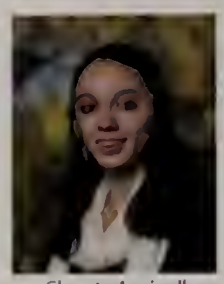
Chrysta Aspinall

Emma Baldino

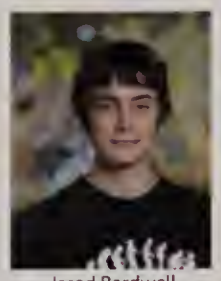
Jared Bardwell

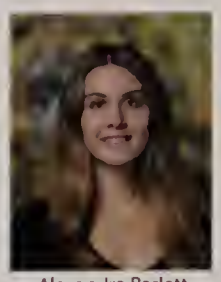
Alexandra Barlett

Amanda Bernard

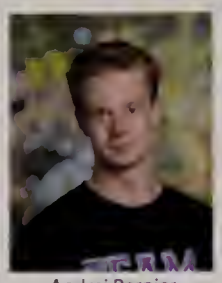
Andrei Bernier

Olya Bernier

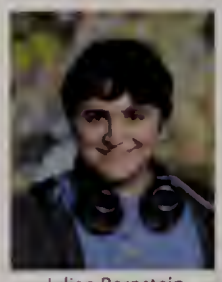
Julian Bernstein

Patrick Best

Julia Bettencourt

Keveli Boldrin

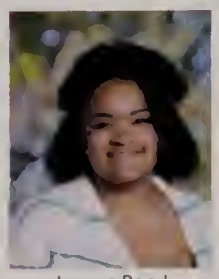
Lauryn Bond

Nicholas Bond

Sophie Bonneau

Robson Borges

Kyle Bond

Colin Buckley

Cesar Bueno

Emma Bunker

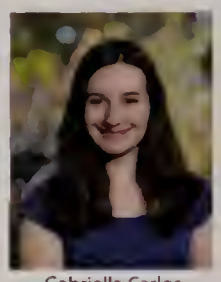
Gabriella Carlos

Taber Caron

Monica Carroll

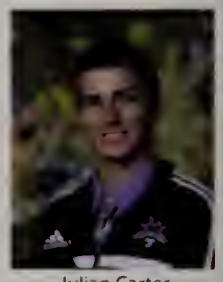
Julian Carter

David Caseau

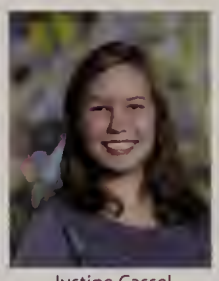
Justine Cassel

Nicholas Chapman

Mitchell Chaves

Isabella Chimes

Aksel Cooperrider

Nainoa Cooperrider

Cana Courtney

Madison Csapo-Moreis

Joana da Costa

Junia da Costa

Alison Daigle

Ethan Danielson

Zachary Danz

Paulo DaRosa Jr.

Karn Datta

Lily Davey

Jesse Dawson

Julio de Oliveira

Barbara De Paula

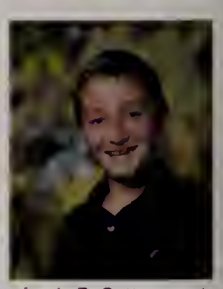
Benjamin DeBettencourt

MVRHS JUNIORS

Douglas DeBettencourt

Lucas DeBettencourt

Matthew Delorenzo

Lacey Dinning

Amelia Durawa

Ana Engelhardt

Lucy Enos

Juniper Ezanno

Curtis Farrell

Sarah Felix

Elias Fhagen-Smith

James Fickett

Alexander Figueroa

Alec Flynn

Joshua Forend Jr.

Ennis Foster

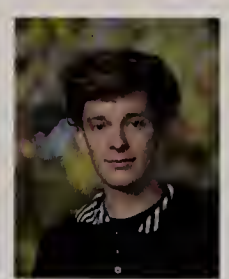
Daniel Gaines

Jack Garrett

Aivaras Gedvilas

Renee Goodale

Jonas Grooters-Lukow

Joshua Goulx

Cameron Gude

Alexandra Habekost

Garrett Hagen

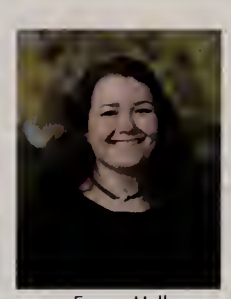
Emma Hall

Malcolm Hammond

Elinor Hanjian

Lena Hanschka

Julia Hart

Kylie Hathaway

Kylie Hatt

Donamar Henry

Caroline Hermann

Michelle Herrick

Owen Hess

Erin Hill

Jailynn Hill

Danielle Hopkins

Skyler Ignacio-Camero

Lila Jasny

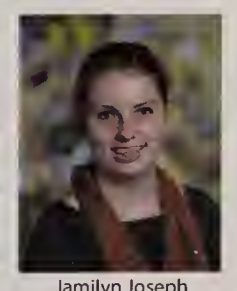
Jamilyn Joseph

Anna Keenan

Adelaide Keene

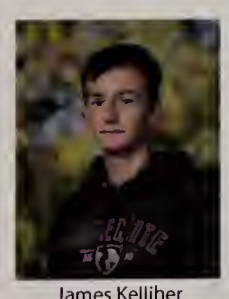
James Kelliher

Olivia Knight

Emma Kristal

Natalija Lakis

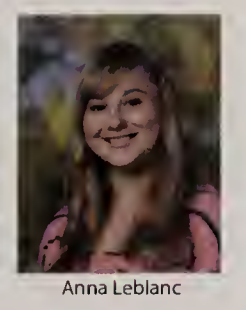
Anna Leblanc

MVRHS JUNIORS

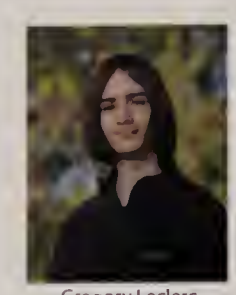
Gregory Leclerc

Golbeck Leuenberger

Gavin Leuenberger

Julia Levesque

Alexandra Look

Matthew Luce

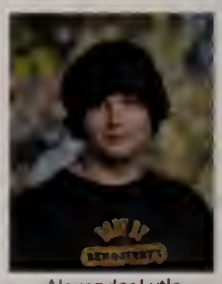
Alexander Lytle

William Mcdonald II

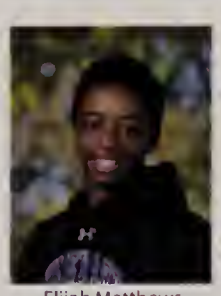
Elijah Matthews

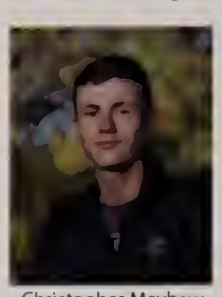
Christopher Mayhew

Madison McBride

Sophia McCarron

Mary McCarthy

Dustin McCord

Amanda Mckenzie

Angela Mello

Devon Metters

Caroline Moffet

Mary Morano

Benjamin Nadelstein

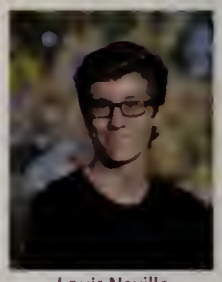
Louis Neville

Abraham Nunes

Donald O'Shaughnessy

Pia Ohlsen

Patricia Oliveira

David Packer

Lexus Pate

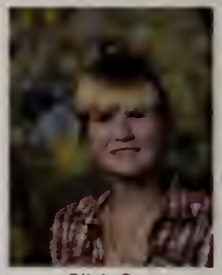
Olivia Pate

Paulo Pereira Jr.

Nayson Peres

Patrick Perzanowski

Jacob Peters

Julia Peters

Timothy Peters

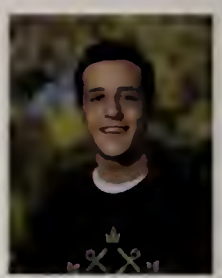
Lucas Pinheiro

Auguste Pizanno

Michael Power

Camilla Prata

Wilson Redfield

Shelby Regan

Premala Reppert

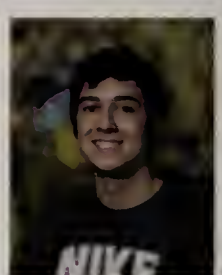
James Robinson

Samantha Robinson

Caroline Roddy

Prasad Romijn

Eddie Rosado

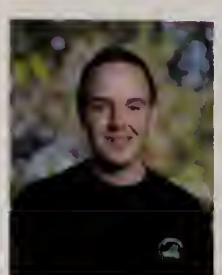
Zachary Rydzewski

James Sashin

Jack Sayre

MVRHS JUNIORS

Colby Scarsella

Whitney Schroeder

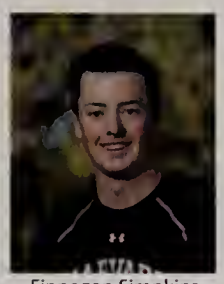
Finnegan Simpkins

Olivia Smith

Kasey Stevenson

Kate Sudarsky

Shay Sullivan

Jordan Tate-DaSilva

Joshua Tate-DaSilva

Sarah Thomas

Ava Thors

Brahmin Thurber-Carbon

Savannah Trudelle

Lucy Ulyatt

Olivia Vanderlaske

Cristofer Vought

Henry Wallace

Nevin Wallis

Jurek Wille

Liam Weiland

Thomas Weston III

Tessa Whitaker

Eva Wilson

Ashley Wood

David Webster

Nick Bonneau

JUNIORS ACCORDING TO...

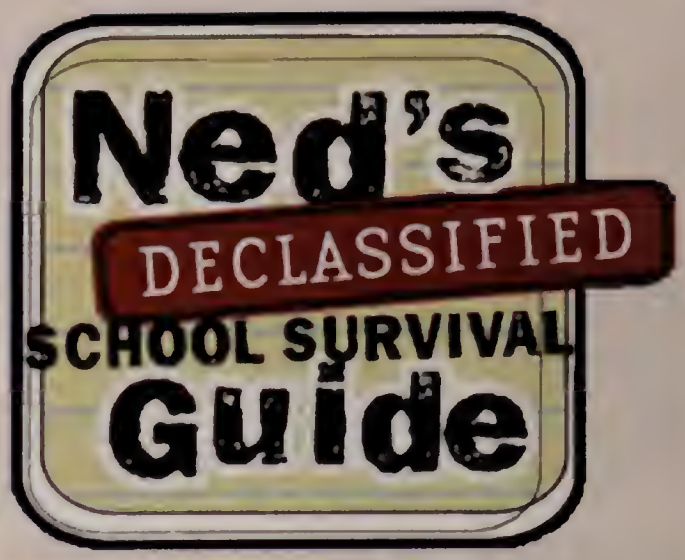

ZAK DANZ AS NED

LIZZIE DOURIAN AS MOSELY

AKSEL COOPERRIDER AS BILLIE

HENRY WALLACE AS COCONUT HEAD

WHITNEY SCHROEDER AS SUZIE CRABGRASS

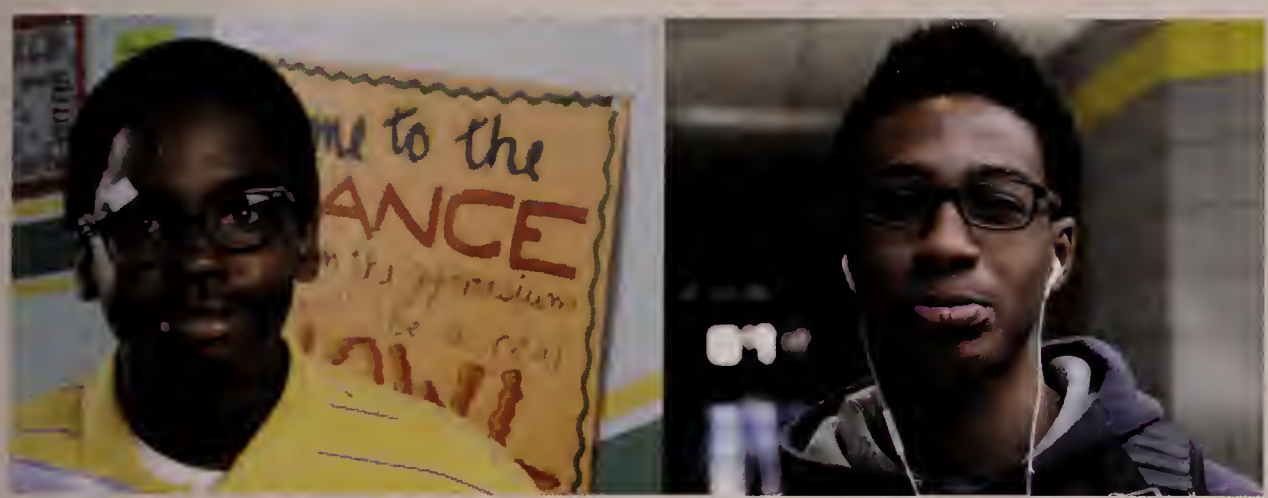

ENNIS FOSTER AS COOKIE

PRASAD ROMIJN AS SETH

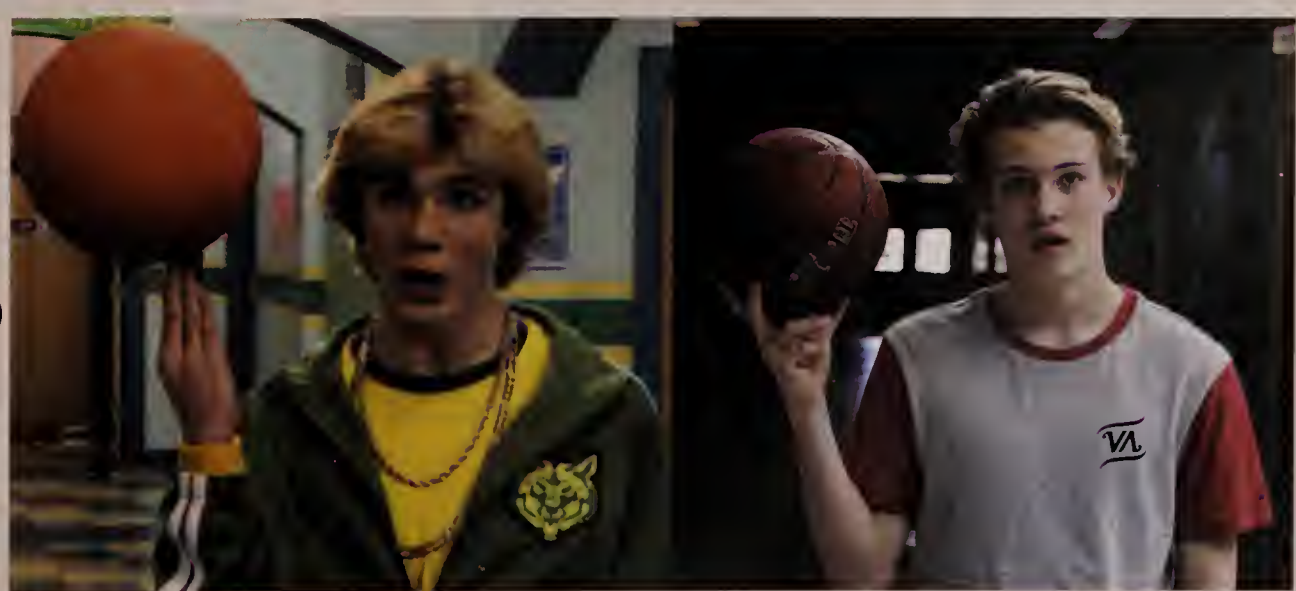

CLASS FLIRT
JUNIPER EZANNO
MIKE POWER

MOST ARTISTIC
AVA THORS DAVID WEBSTER

MOST ATHLETIC
LIVY SMITH NEVIN WALLIS

MOST MUSICALLY TALENTED
TESSA WHITAKER LIAM WEILAND

SICKEST FLOW
NAINOA COOPERRIDER

COUPLE MOST LIKELY TO GET MARRIED
MITCHELL CHAVES AND CANA COURTNEY

MOST LIKELY TO NEVER BE SINGLE
LACEY DINNING

HOLLISTER
CALIFORNIA

SENIORS

MVRHS SENIORS

Iris Albert

Nils Aldeborgh

Madeline Alley

Christopher Aring

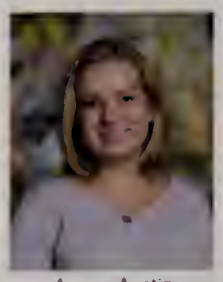
Aurora Austin

Rya Baird

Jordan Barbosa

Silas Berlin

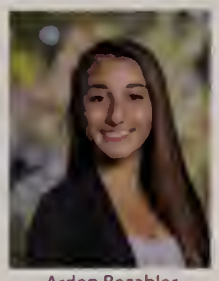
Arden Bezahler

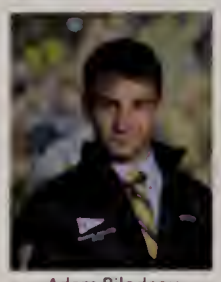
Adam Bilodeau

Keliane Boldrin

Benjamin Booker

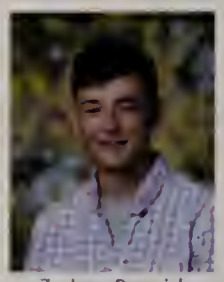
Zachary Bresnick

Steven Brown

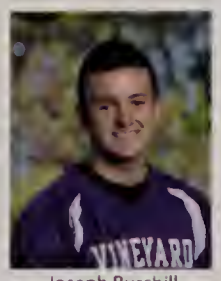
Joseph Burchill

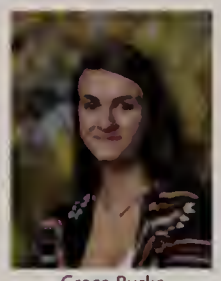
Grace Burke

Margaret Burke

Amber Cappelli

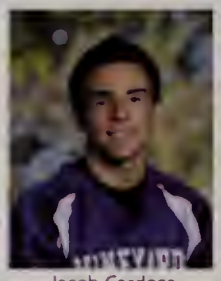
Jacob Cardoza

Emma Caron

John Cataloni

Austin Chandler

Hadley Chapman

Sarah Chickering

Jeffrey Cimeno Jr.

Benjamin Clark

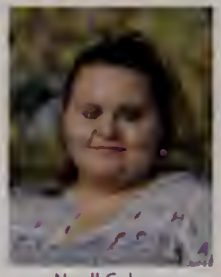
Noell Coburn

Ryan Corr

Tucker Cosgrove

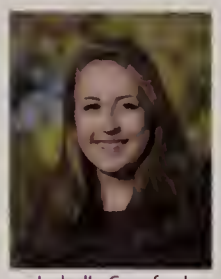
Isabelle Crawford

Nathan D'Angelo

Krishna Datta

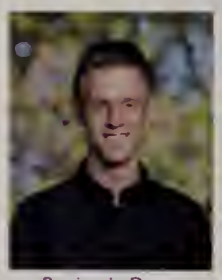
Benjamin Davey

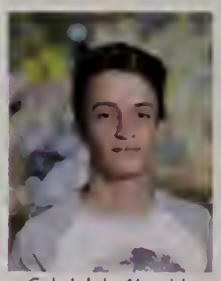
Gabriel de Almeida

Sofia De Geofroy

Marcelle De Sousa Alves

Elissa DeCosta

Sheron DeMedeiros

Brenda Deoliveira

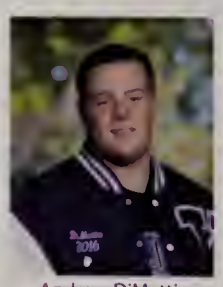
Andrew DiMattia

James DiMattia

Belle Dinning

Justin Donahue

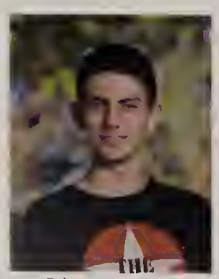
Ethan Donovan

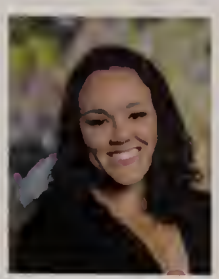
Lucie Dougherty -Soares

Connor Downing

Lucas Dutton

Penelope Dutton

Chanaporn Eksiri

MVRHS SENIORS

Peter Engley

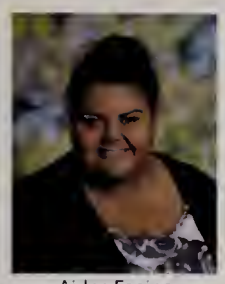
Aidee Espino

Amoy Ferguson

Elliot Ferland

Nathan Francis

Brian Frost Jr.

Addison Geiger

Taynara Goncalves

Edwin Gould-Hatt

Olivia Green-Lingren

Celena Guimaraes

Karem Guimaraes

Kenneth Hammond

Katherine Hansen

Samantha Hargy

Wayman Harrison III

Elizabeth Hayman

Jessica Haynes

Jacquelyn Hegarty

Jessyca Hernandez

Aquinnah Hill

Molly Houghton

Courtney Howell

Thomas Irwin

Olivia Jacobs

Jacob Janak

Maisie Jarrell

Mason Jeffers

Wyatt Jenkinson

Ella Jernegan

Margaret Joba-Woodruff

Nelly Katzman

Jacob King

Sarah Klein

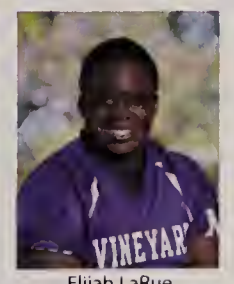
Elijah LaRue

Marlla Julia Lemos

Jullyo Lima

Jared Livingston

Cameron Maciel

Kaitlyn Marchand

Casey McAndrews

Gregory McCarron Jr.

Robert McLaughlin

Tucker McNeely

Helen Meegan

Jeremey Mercier

Dayanna Middleton

Philip Moreis

Shannon Morris

MVRHS SENIORS

Amadine Muniz

Anders Nelson

Kaila Newton

Finn Norton

Ellie O'Callaghan

Jacob Pagliccia

Darby Patterson

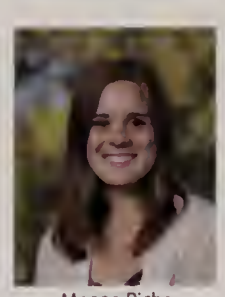
Megan Piche

Michaela Piche

Joseph Pinto

Sara Poggi

Caio Proti

John Reagan Jr.

Rodrigo Rego

Emma Riemer

Olivia Rogers

Emily Santana

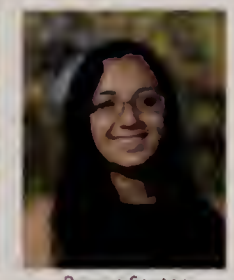
Breana Santos

Maxwell Santos

Julia Sauter

Ian Shea

Oliver Silberstein

Chase Silvia

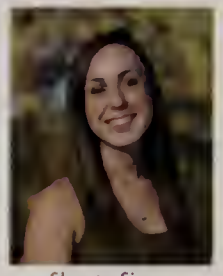
Shyann Simon

Jessica Sonia

Brandon Steigelman

Arthur Strople

Kaylee Tebo

Leif Turnell

Emily Turney

Aidan Varkonda

Kaela Vecchia-Zeitz

Oshantay Waite

Johnathan Watson

Kyra Whalen

Corey Vanderhoop

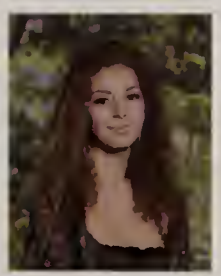
Michelle De Geofroy

Michelle De Geo

SENIORS ACCORDING TO...

ORANGE is the new BLACK

AURORA AUSTIN AS PIPER

PENELOPE DUTTON AS NICKY

AMOY FERGUSON AS TASHA

JACOB CARDOZA AS LARRY BLOOM

KAELA VECCHIA-ZEITZ AS ALEX

ANDY DIMATTIA AS JOHN BENNETT

SENIORS ACCORDING TO...

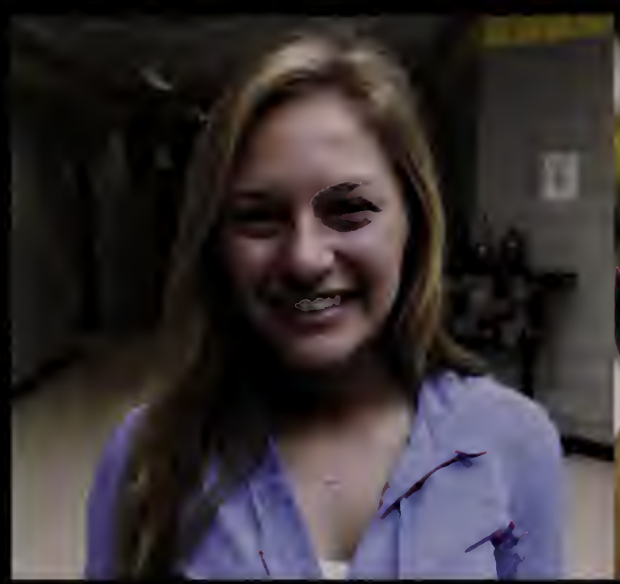

SARA POGGI
AS ZOEY

LUCAS DUTTON
AS DUSTIN

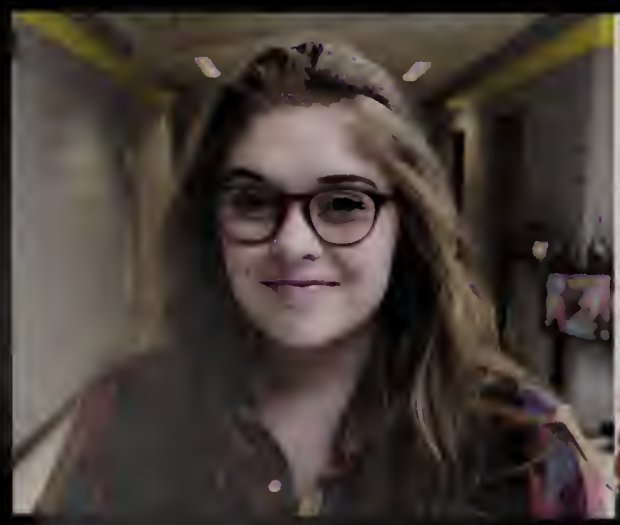

DARBY
PATTERSON
AS QUINN

JESS HAYNES AS NICOLE

ELIJAH LARUE AS MICHAEL

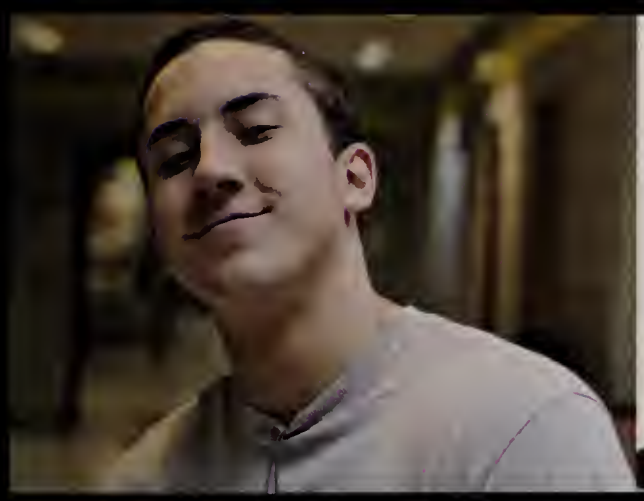

ZACH STEVENSON AS LOGAN

IAN SHEA AS CHASE

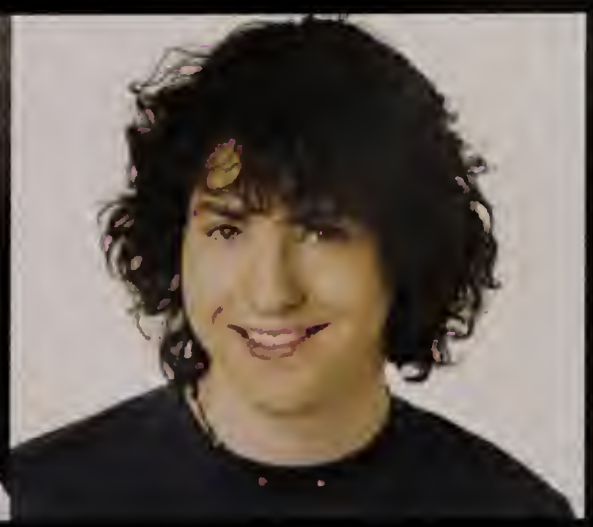

MOST LIKELY TO BE A PRO ATHLETE

EMILY TURNEY JASON LAGES

MOST MUSICALLY TALENTED

DARBY PATTERSON ADDISON GEIGER

MOST LIKELY TO BECOME PRESIDENT

JACK REAGAN SAM HARGY

MOST ARTISTIC

ANDERS NELSON AQUINNAH HILL

BEST BROMANCE

WAYMAN HARRISON ELI LAIKIN

BEST BRAMANCE

IRIS ALBERT JACKIE HEGARTY

MOST LIKELY TO GET MARRIED

TOM IRWIN AND KATE HANSEN

MOST LIKELY TO BE LATE TO GRADUATION

AURORA AUSTIN AUSTIN CHANDLER

BEST DRESSED

WYATT JENKINSON CASEY MCANDREWS

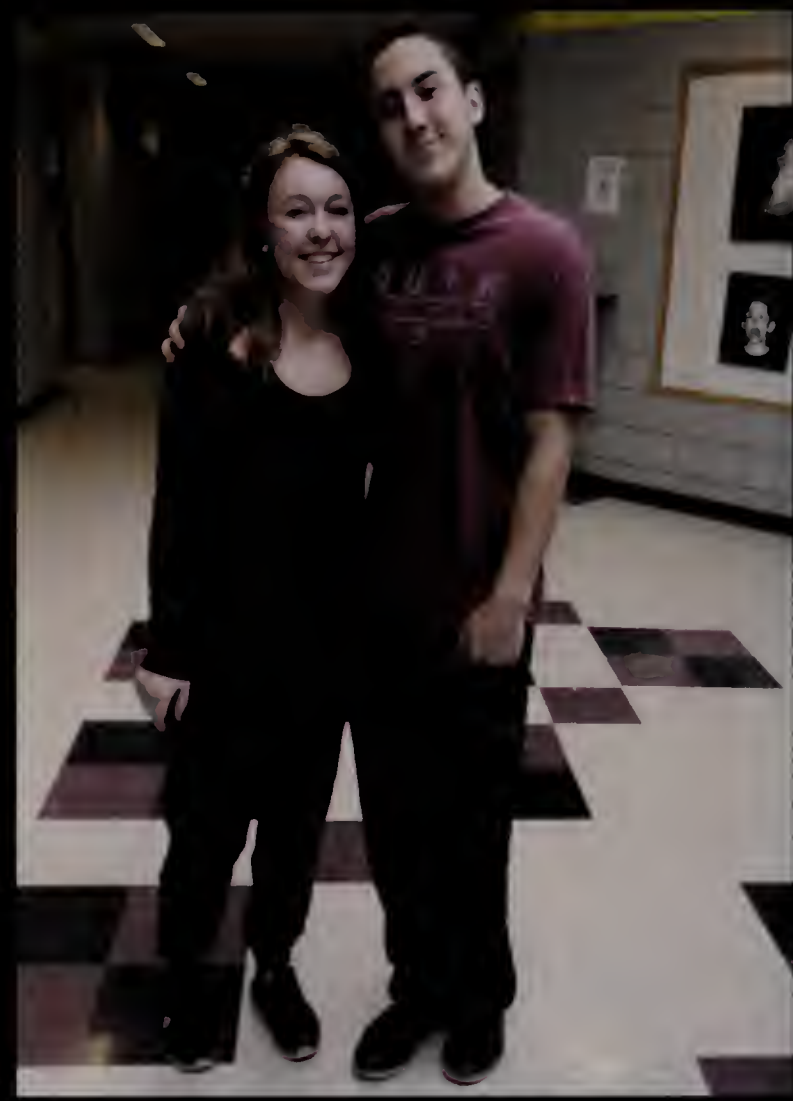

SCRUBS THE MOST

BELLE DINNING ZACH STEVENSON

MOST LIKELY TO WIN A NOBLE PRIZE

JARED LIVINGSTON OLIVIA JACOBS

MOST LIKELY TO HAVE A REALITY TV SHOW

SILAS BERLIN LUCIE DOUGHERTY-SOARES

MOST LIKELY TO BE RICH

COURTNEY HOWELL CHRIS ARING

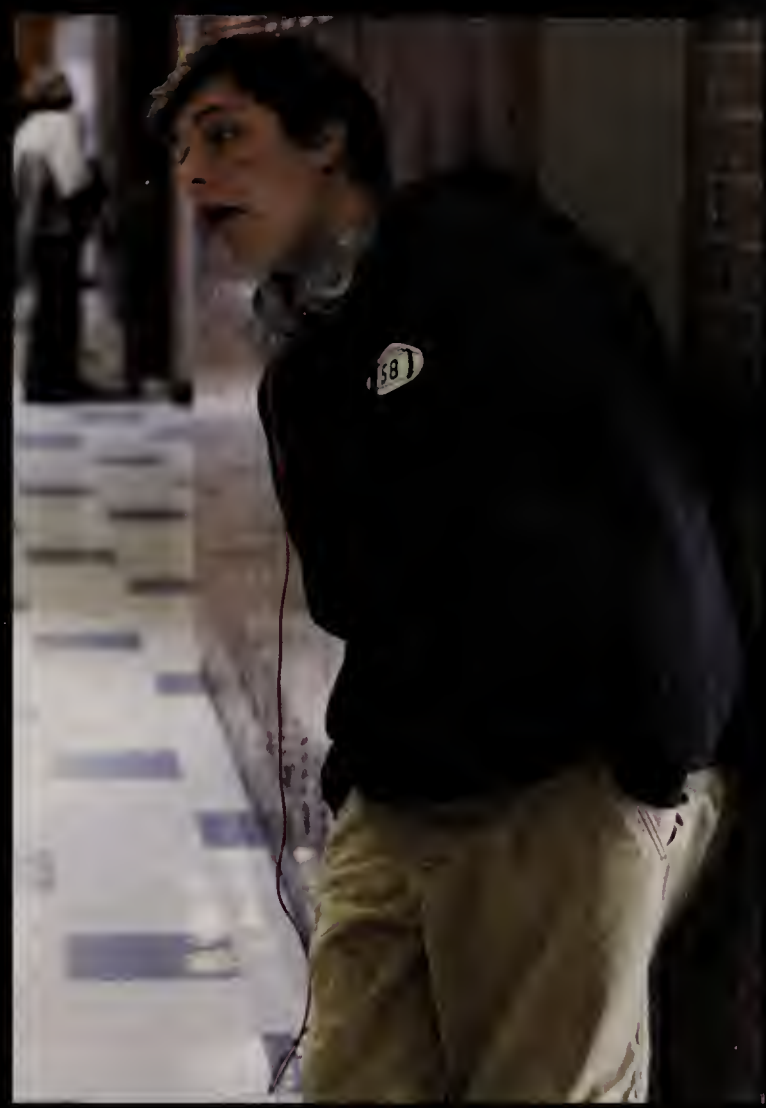

CLASS CLOWN

CROCKETT CATALONI

MOST FLIRTATIOUS

STEVEN BROWN EMMA CARON

SENIOR NOT TO MESS WITH

BEN CLARK SHANNON MORRIS

WORST CASE OF SENIORITIS

GREG MCCARRON ARDEN BEZAHLER

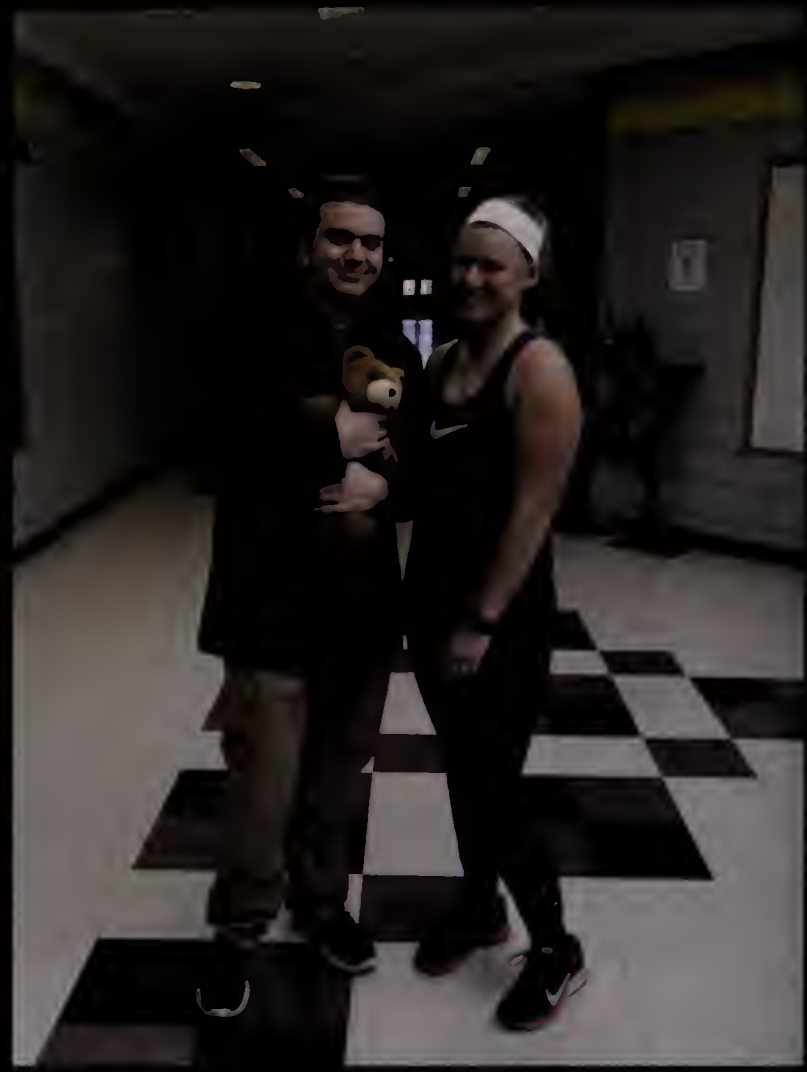

BEST FUTURE PARENTS

MASON JEFFERS JESS SONIA

DRAMA KING AND DRAMA QUEEN

ELIJAH LARUE SHERON DEMEDEIROS

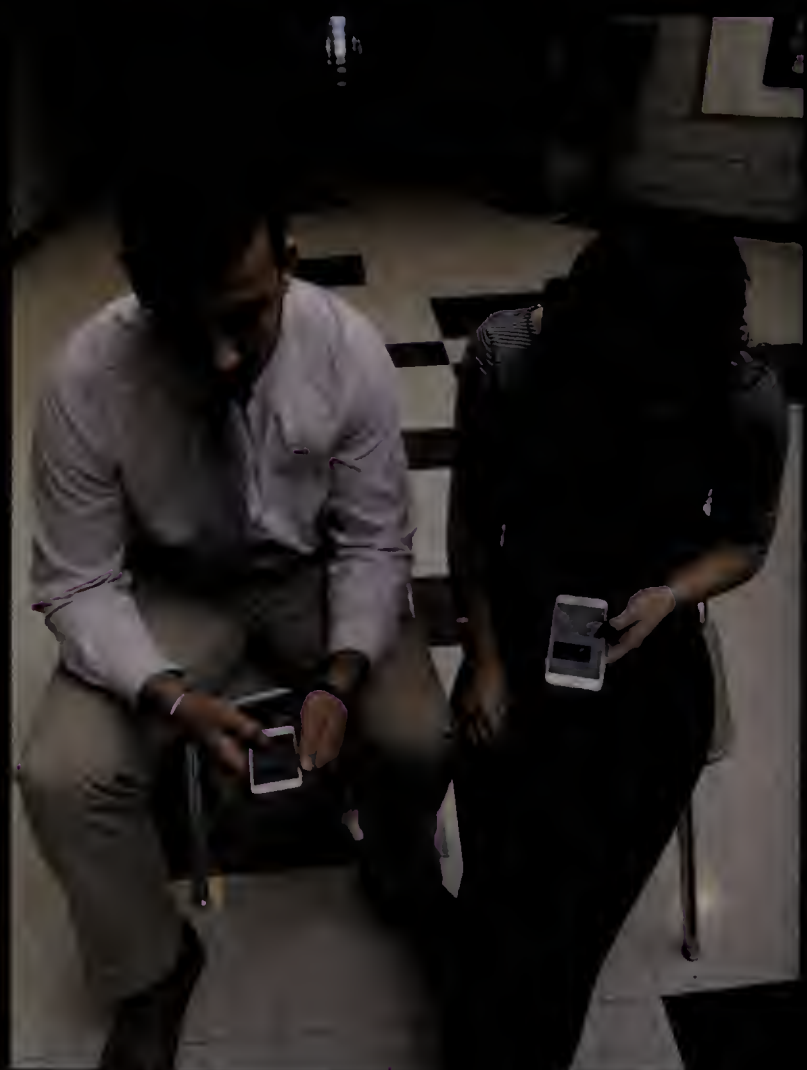

MOST ADDICTED TO SOCIAL MEDIA

KRISHNA DATTA SHYANN SIMON

MOST CHANGED SINCE FRESHMEN YEAR

PETER ENGLEY MEG BURKE

MOST COMPETITIVE

JOE DAVIES LEE HAYMAN

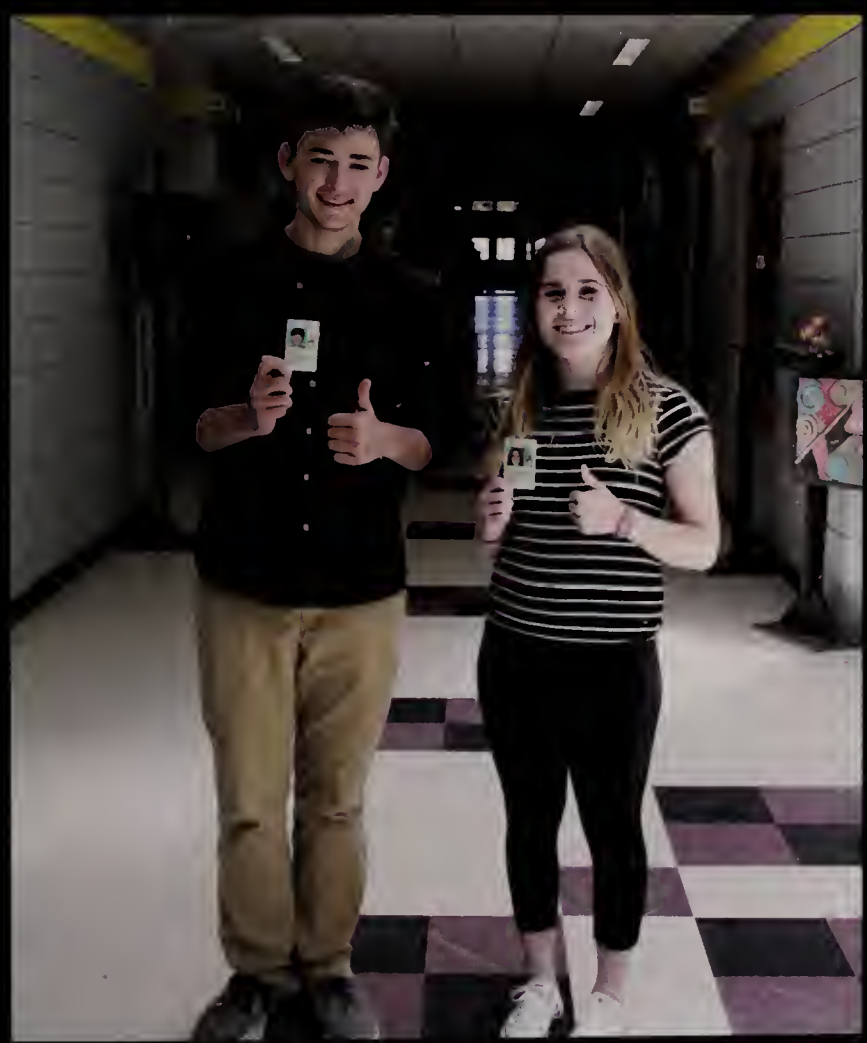

MOST LIKELY TO BE CARDED AT 30

ZACHARY BRESNICK MICHAELA PICHE

SENIOR SQUARES

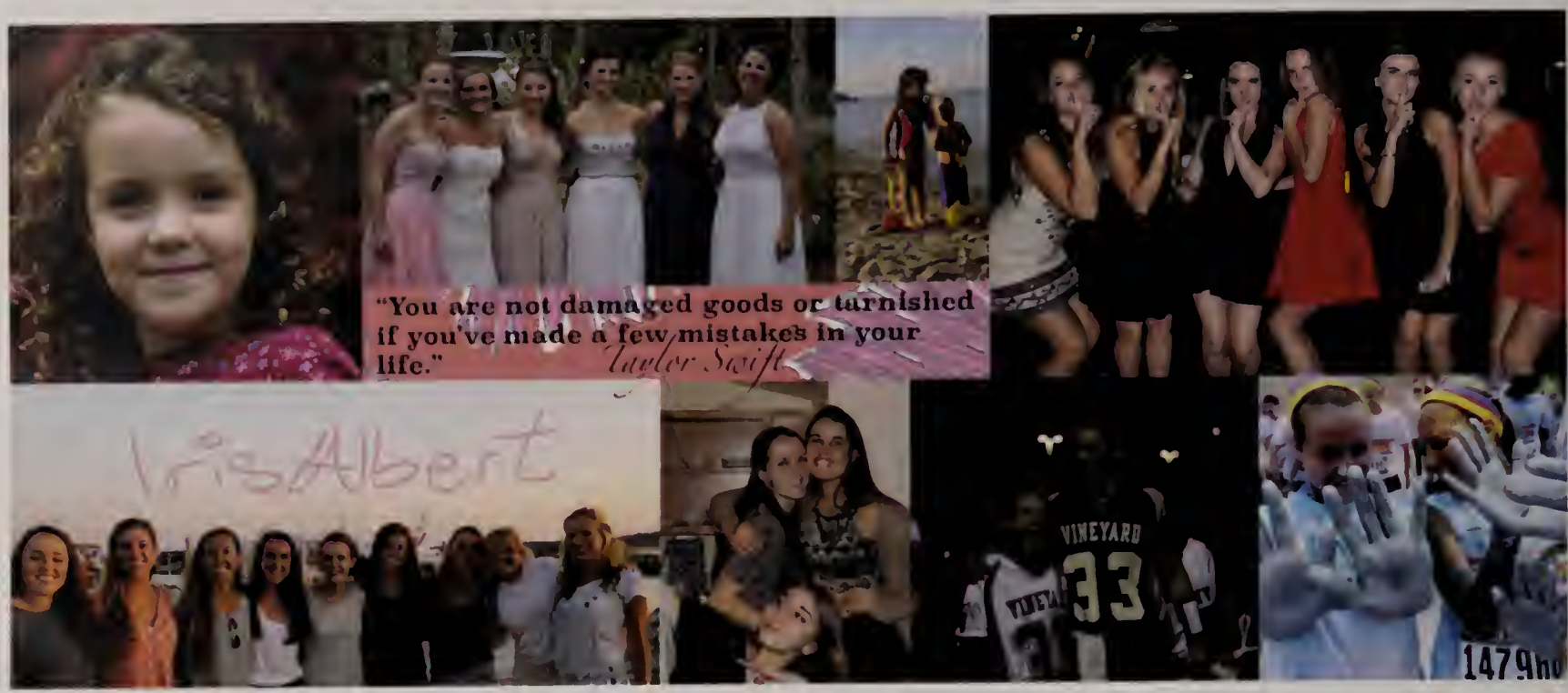
"You are not damaged goods or tarnished if you've made a few mistakes in your life."
Taylor Swift
VINEYARD
33

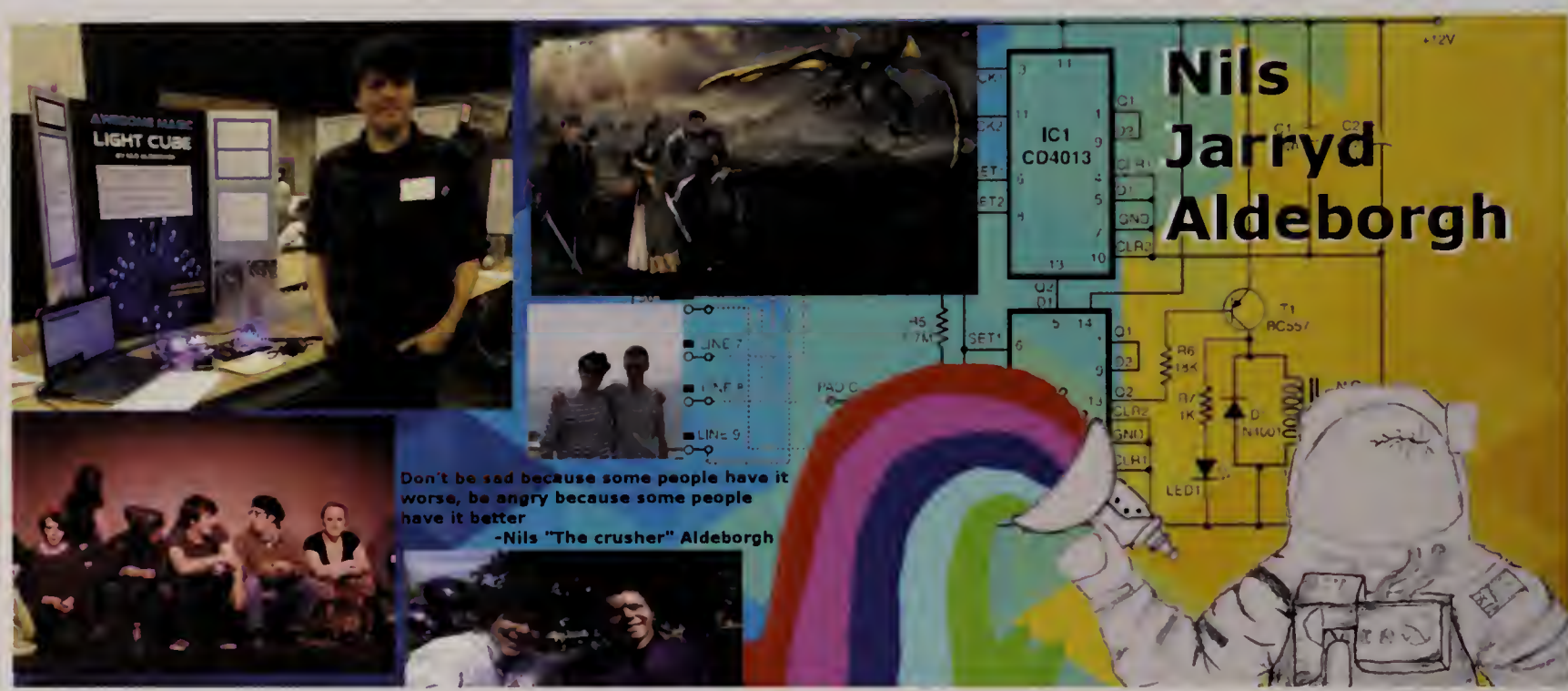
Nils Jarryd Aldeborgh
LIGHT CUBE
IC1 CD4013
Don't be sad because some people have it worse, be angry because some people have it better
-Nils "The crusher" Aldeborgh

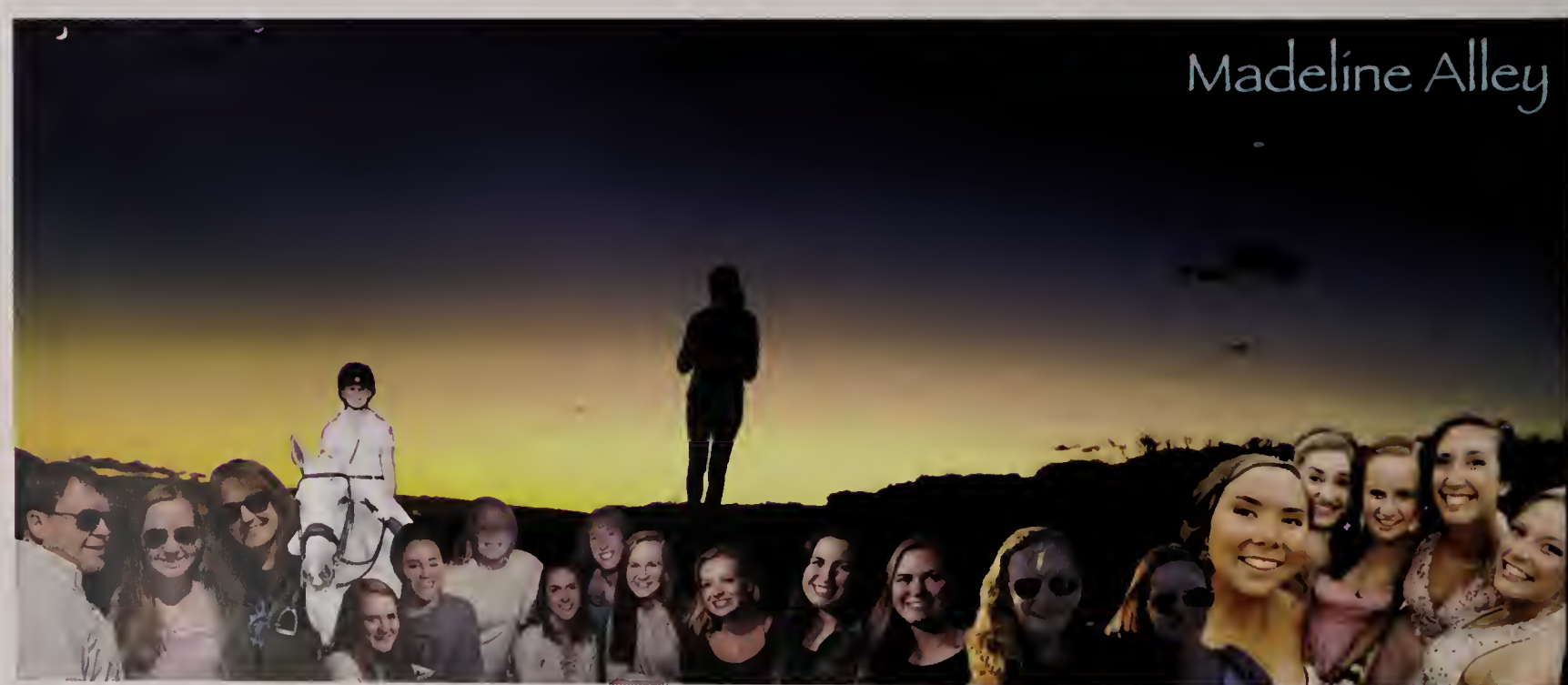
Madeline Alley

Casey McAndrews

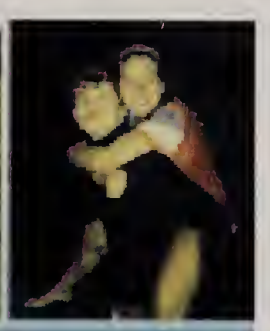

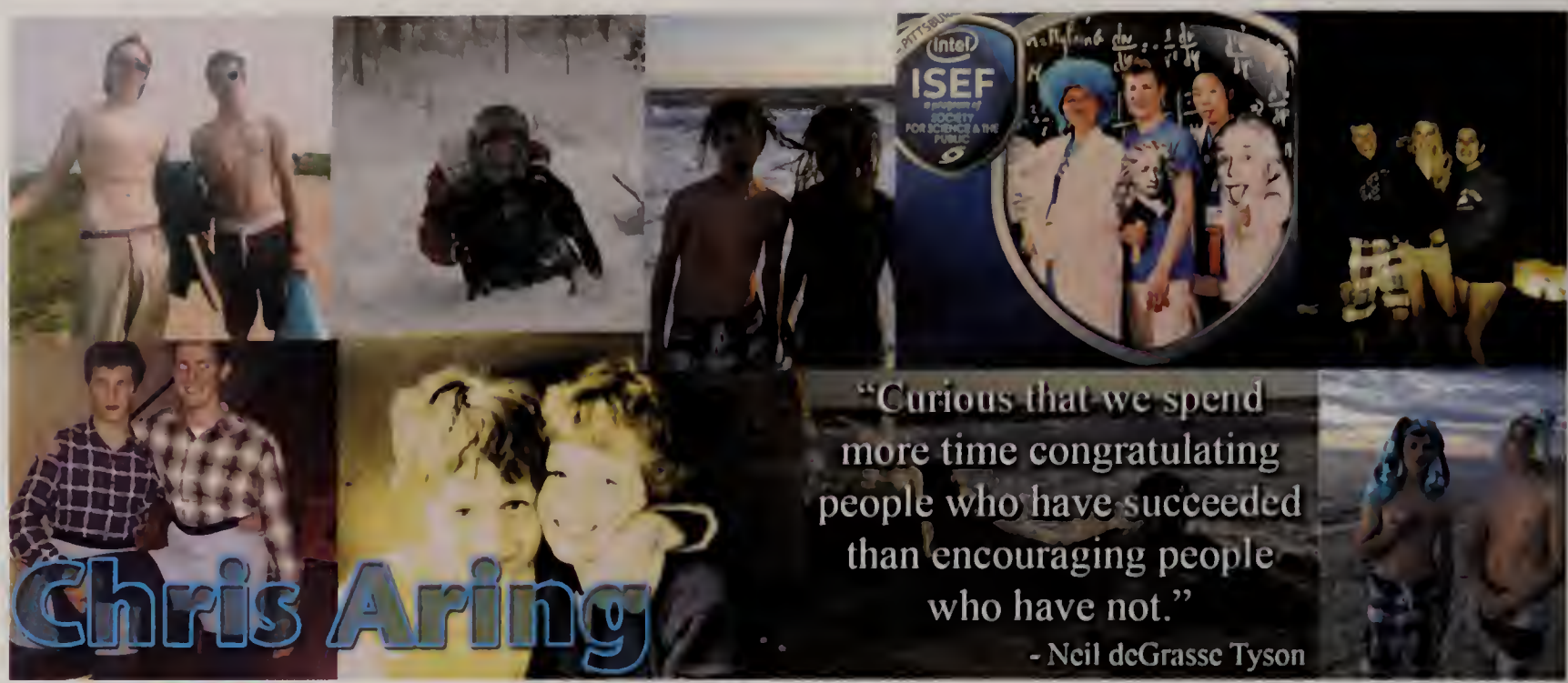
Intel
ISEF
SOCIETY FOR SCIENCE & THE PUBLIC
Chris Aring
"Curious that we spend more time congratulating people who have succeeded than encouraging people who have not."
- Neil deGrasse Tyson

Oh Darling, Let's Be ADVENTURES!
"She Sells Sea Shells by the Sea Shore"
AURORA AUSTIN

Kya Baird

"when you have bacon in your mouth, it doesn't matter who's president"
-Louis C.K.
Silas Berlin

Arden Bezahler

Adam Bilodeau 2016

Keliane Boldrini

Jenjooker
"Don't judge me. I was born to be Awesome, not Perfect."
ΣΑΕ
ΑΓΔ
ΔΣΕ
ΔΣΓ
ndependen
DIAM
OND

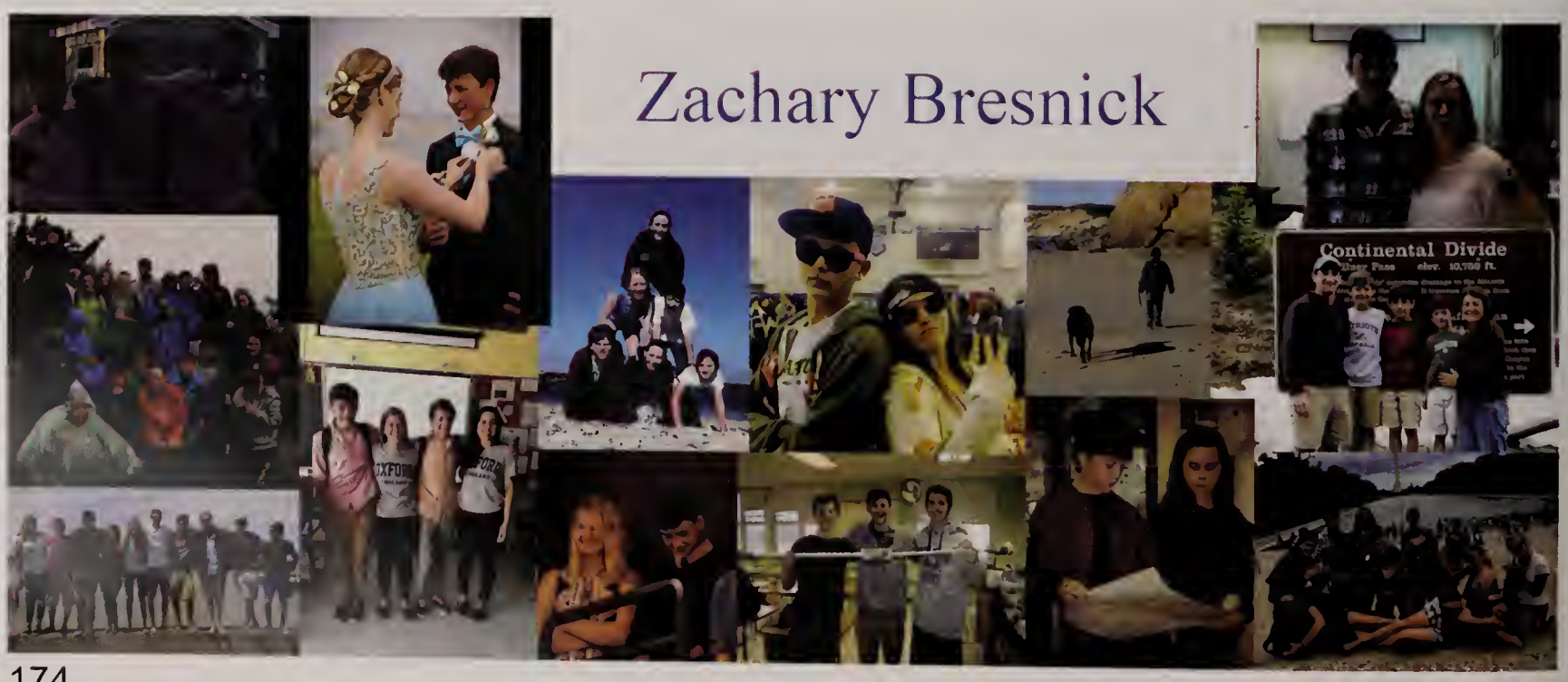
Zachary Bresnick
Continental Divide

Grace Burke

HARD WORK BEATS TALENT WHEN TALENT DOESN'T WORK HARD
VINEYARD
22
JACOB CARDOZA

Emma Caron

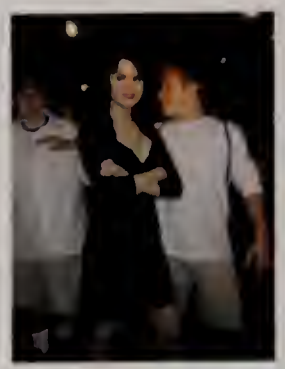
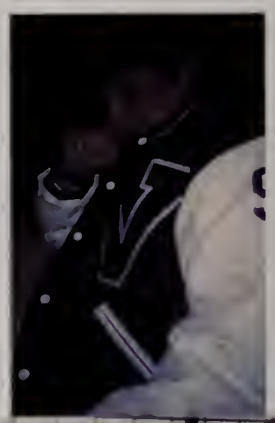
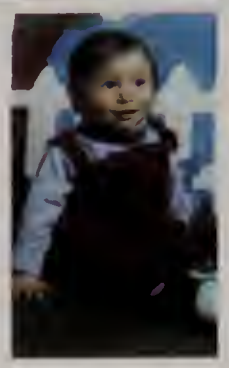

Crockett Cataloni

I'm Cooler then a Cooler big shouts out to my Jewler
-Chief Keef

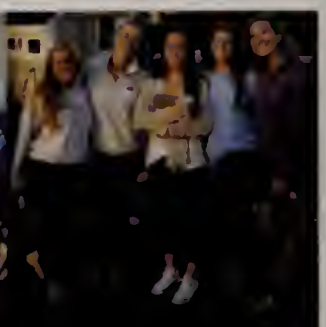

Hadley Chapman

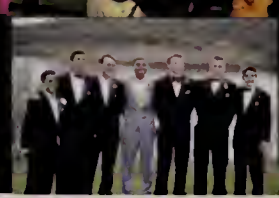

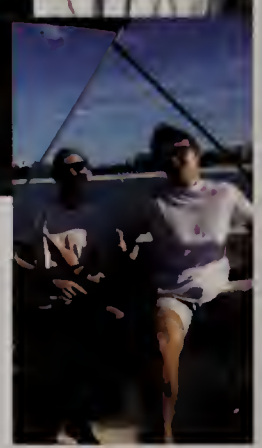

Austin Chandler

"Ducks fly together"
-Gordon Bombay

Tucker Cosgrove

"And several other times in my life, when I was swimming far out, or lying alone on a beach, I have had the same experience, became the sun, the hot sand, green seaweed anchored to a rock, swaying in the tide. Like a saint's vision of beatitude. Like the veil of things as they seem drawn back by an unseen hand. For a second you see, and seeing the secret, you are the secret. For a second there is meaning! Then the hand lets the veil fall and you are alone, lost in the fog again, and you stumble on towards nowhere for no good reason."

Eugene O'neill

Benajmin Clark

Isabelle Crawford

Nate D'Angelo

"I had nothing to offer anybody except my own confusion."
-Jack Kerouac

Krishna Datta

" The best way to find yourself is to lose yourself in the service of others " - Gandhi

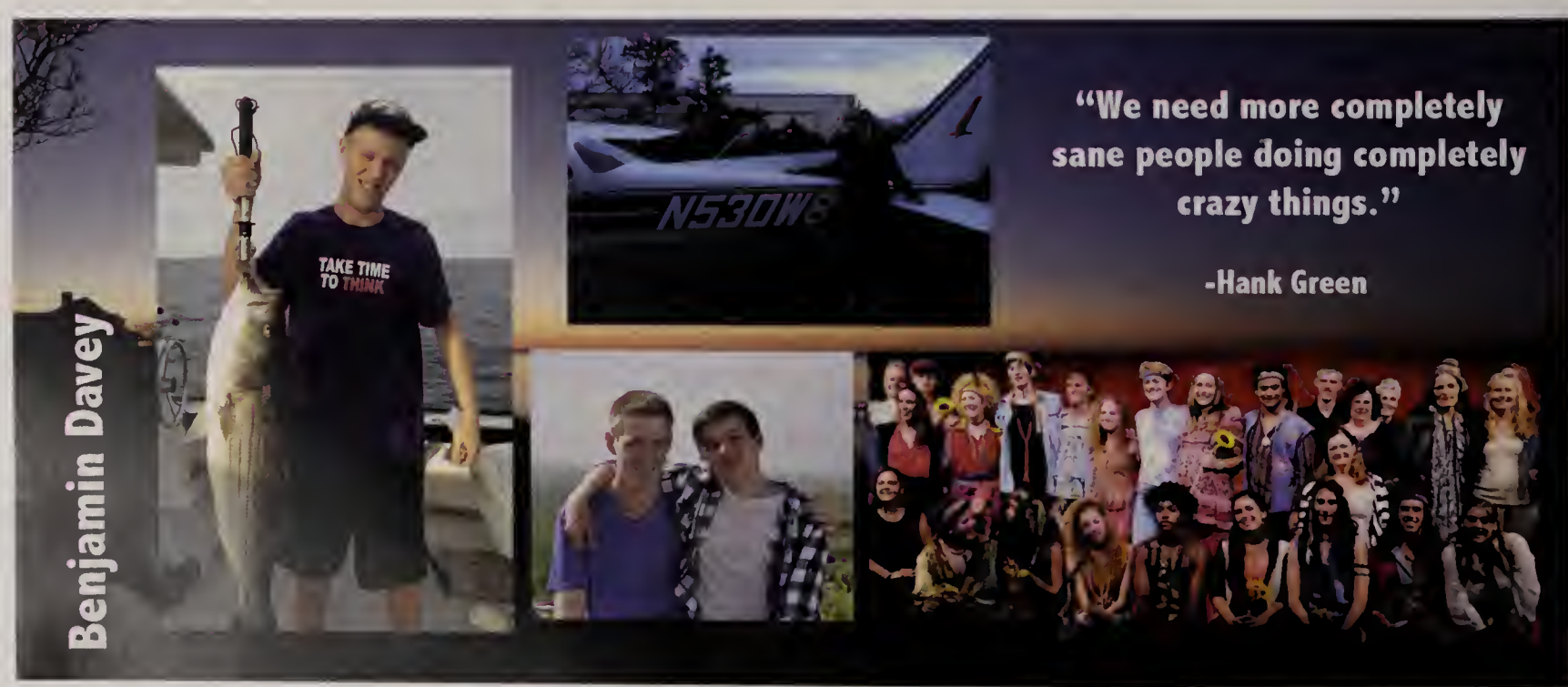

Benjamin Davey

"We need more completely sane people doing completely crazy things."

-Hank Green

"if there was nowhere to land i wouldn't be scared at all."
-F+M
florence Michelle
Katarina deGeofroy

salem degeo froy
yum
"eat my shorts"

Sheron DeMedeiros
If opportunity doesn't knock, build a door.

Andrew M. DiMattia

Belle Elizabeth Dinning

Justin Donahue

GREAT AMERICAN RIVALRY SERIES

"If you're a bird, be an early bird. But if you're a worm, sleep late." ~Shel Silverstein

Ethan Donovan

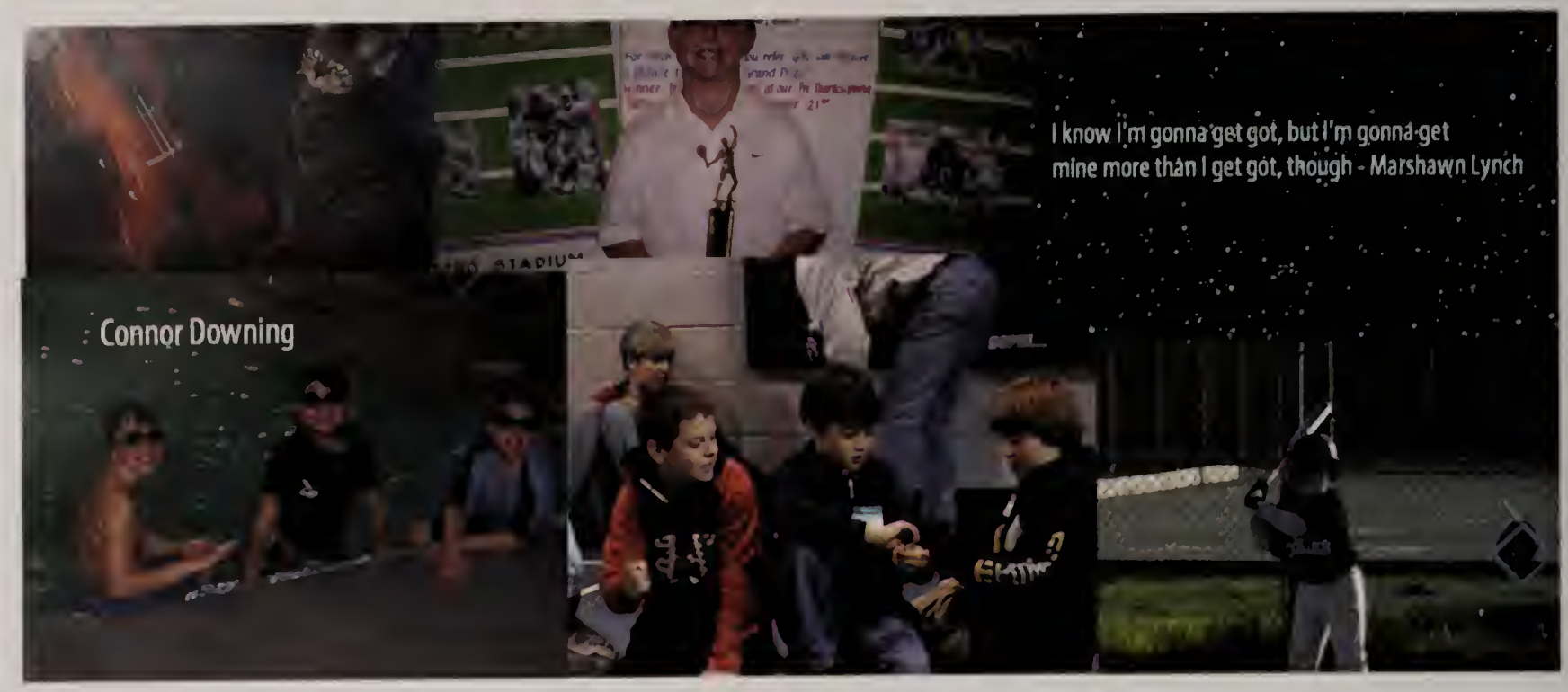

LUCAS DUTTON

Life is a series of natural and spontaneous changes. Don't resist them; that only creates sorrow. Let reality be reality. -Lao Tzu

Penelope Dutton

Nuun
Chanaporn Eksiri
MOLLY 5
CASEY 12
KAELA 9
NUUN 16

Peter Engley

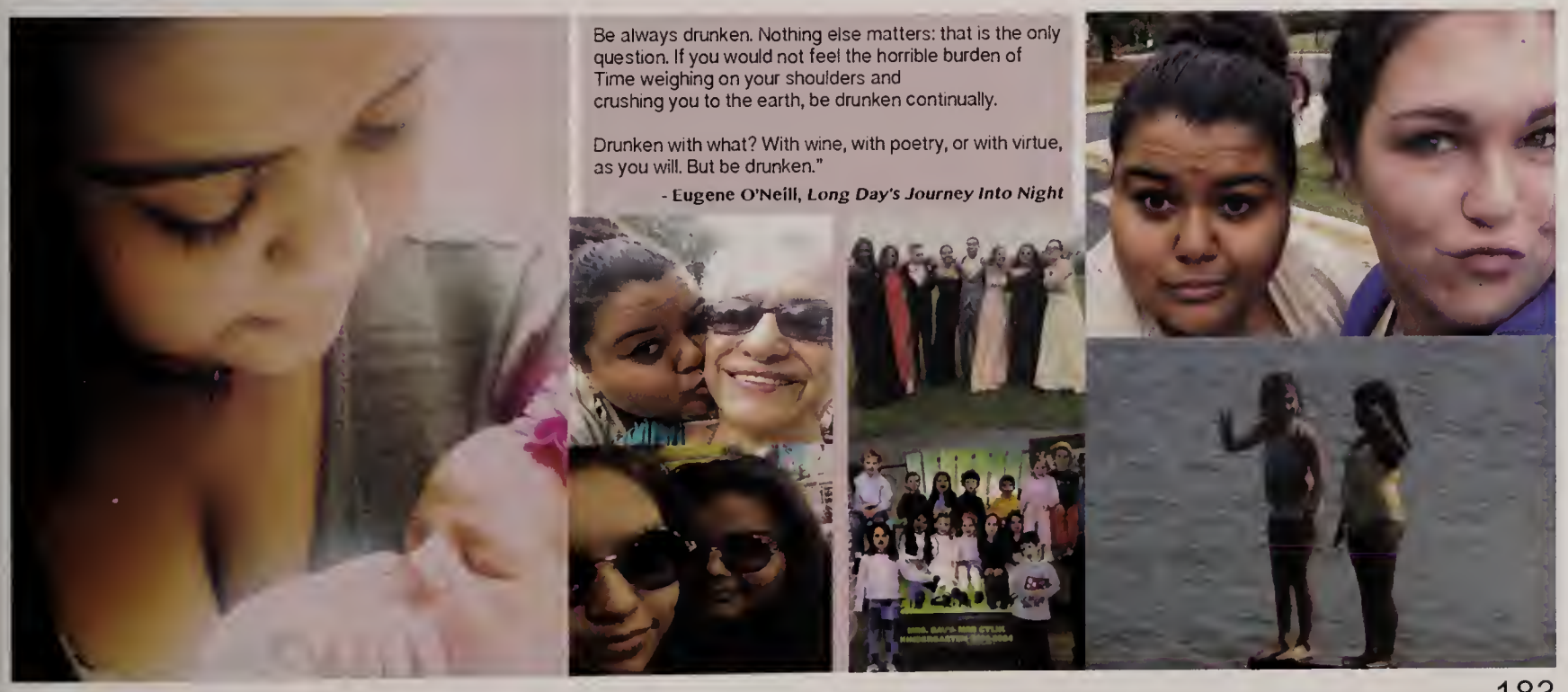
Be always drunken. Nothing else matters: that is the only question. If you would not feel the horrible burden of Time weighing on your shoulders and crushing you to the earth, be drunken continually.
Drunken with what? With wine, with poetry, or with virtue, as you will. But be drunken."
- Eugene O'Neill, Long Day's Journey Into Night

AMY FERGUSON

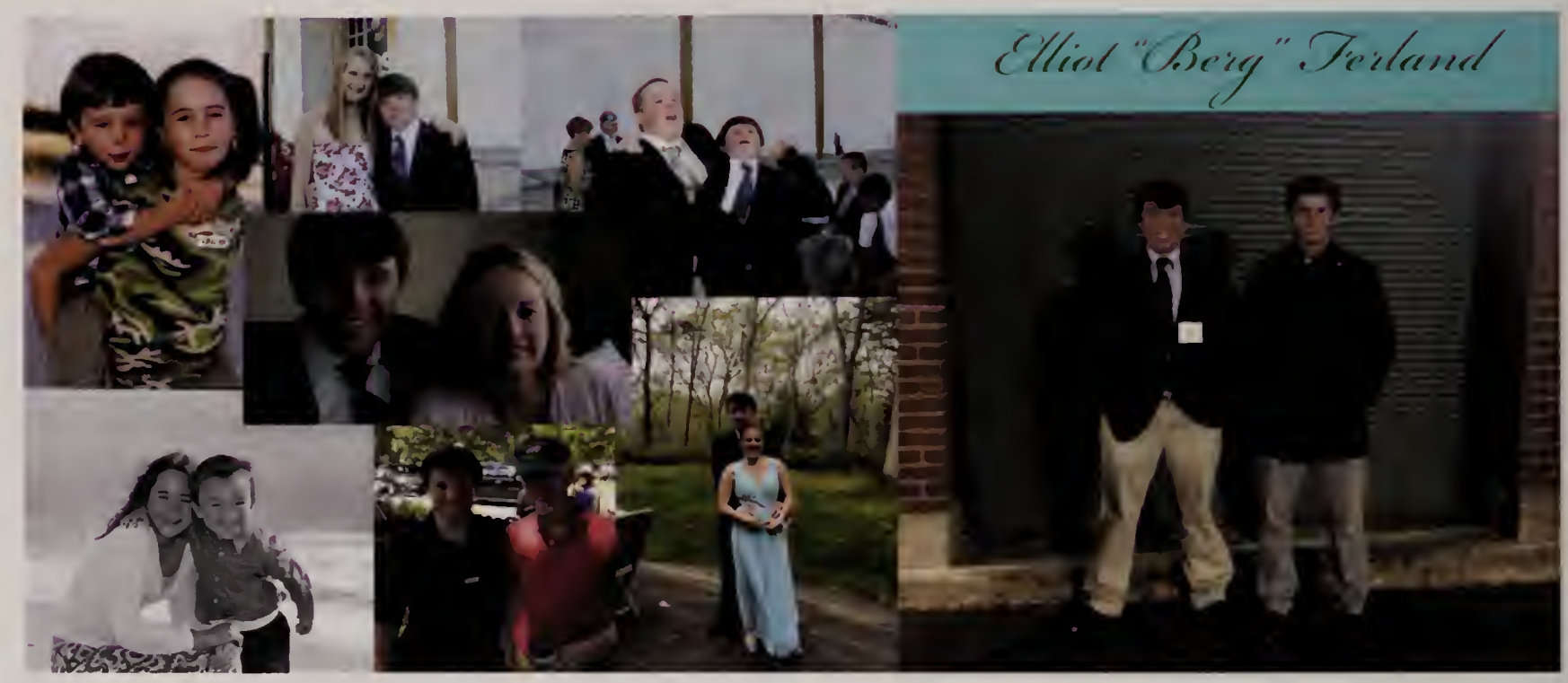
Elliot "Berg" Ferland

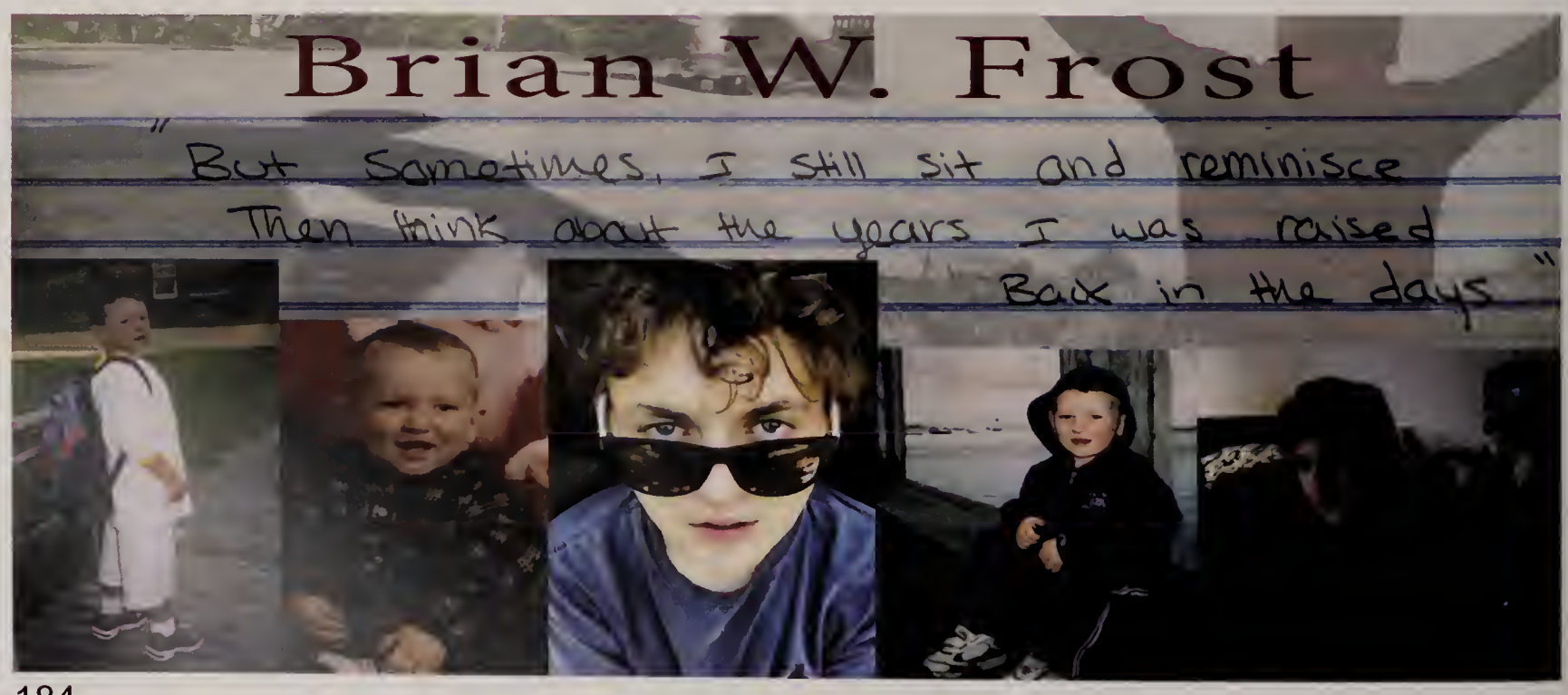
Brian W. Frost
"But Sometimes, I still sit and reminisce
Then think about the years I was raised
Back in the days"

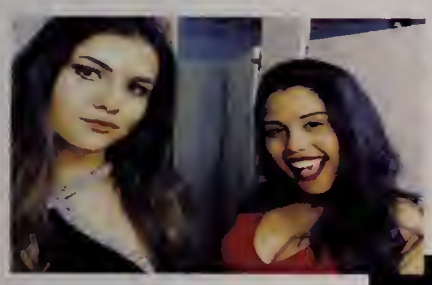

Taynara Goncalves

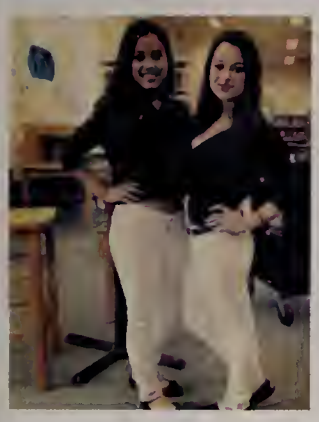

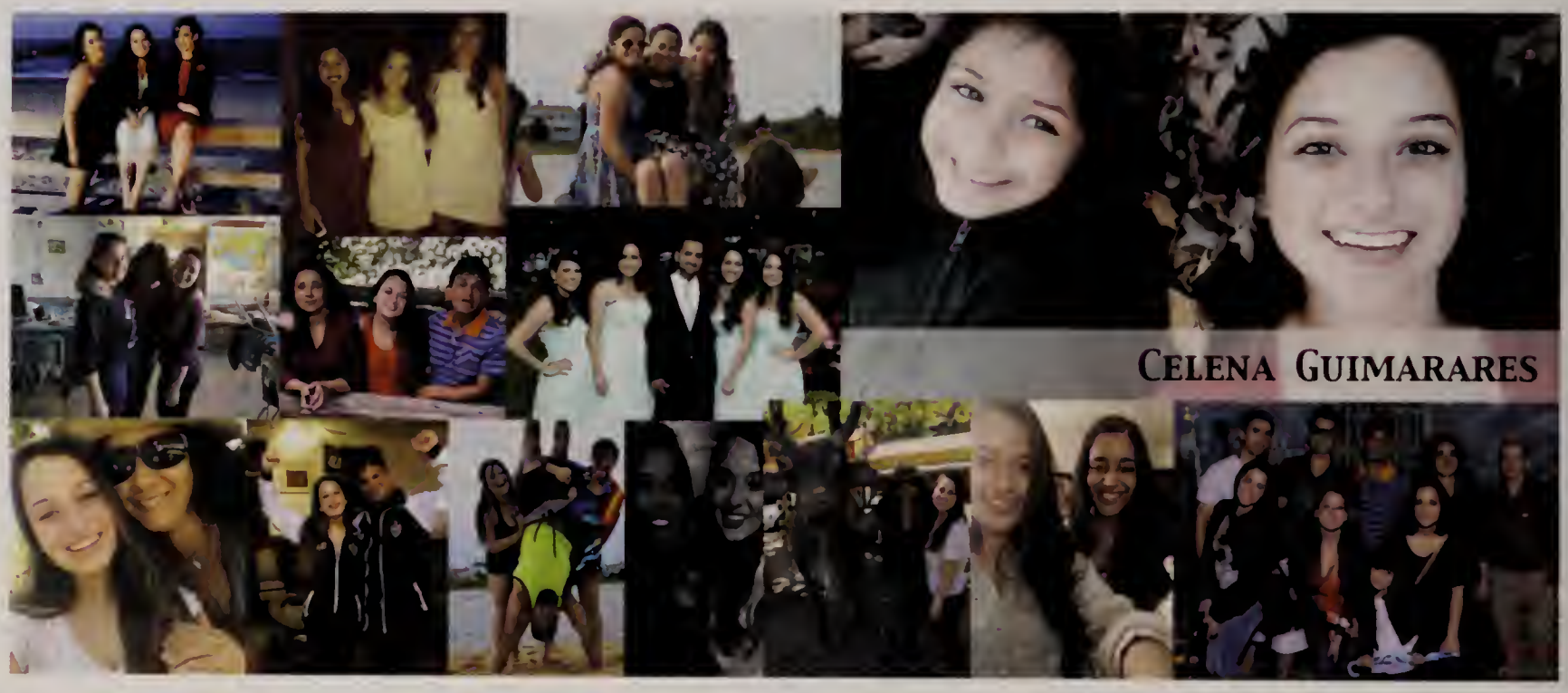

"I am leaving you with a gift-peace of mind and heart. And the peace I give is a gift the world cannot give. So dont be troubled or afraid." John 14:27

Kate Hansen
That wasent like High School Musical
at all...

SAMANTHA
JOY
HARGY
Now
What?
HANNAH MONTANA SAYS
THAT NOBODY IS PERFECT,
BUT YET, HERE I AM.

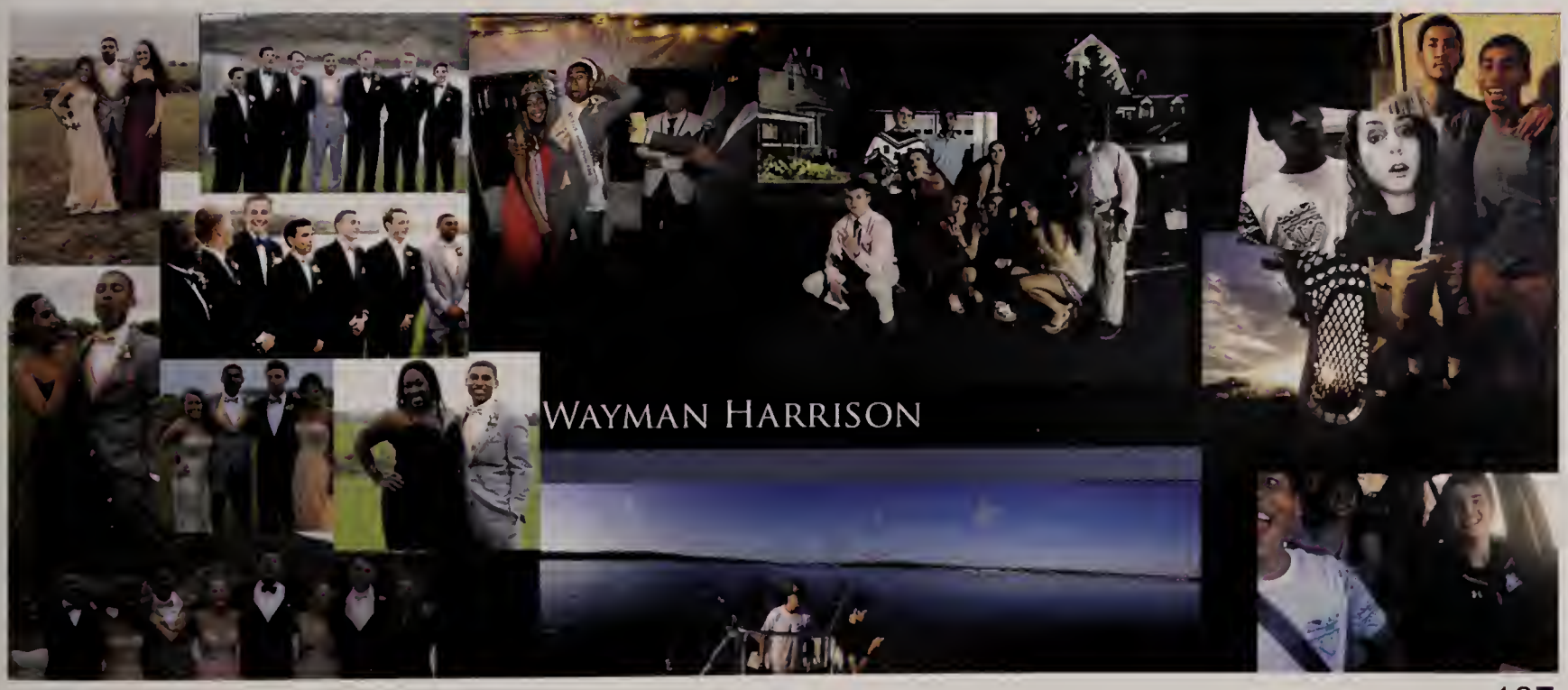
WAYMAN HARRISON

Jessica Haynes

Mary Heale
"The important thing is not how long you live, it's what you accomplish with your life. While I live, I want to shine. I want to prove that I exist. If I could do something really important, that would definitely carry on into the future. And so, if I were to disappear, I think that all I have accomplished will go on."
-Grovyle

Jacquelyn Hegarty

Aquinnah Hill

Molly Houghton

Courtney Howell

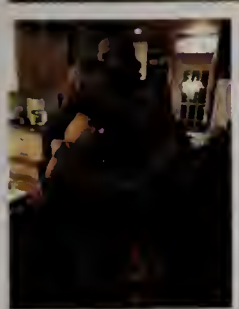
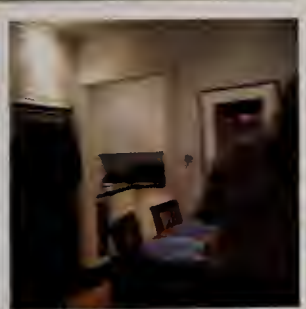

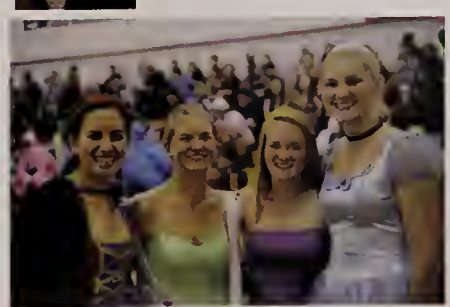

Livie Jacobs
"As we express our gratitude, we must never forget that the highest appreciation is not to utter words, but to live by them." ~ JFK

Maisie Jarrell

MIAA
CHAMPIONSHIP
Mason Jeffers
"Never let Success get to your head, Never get failure get to your heart"

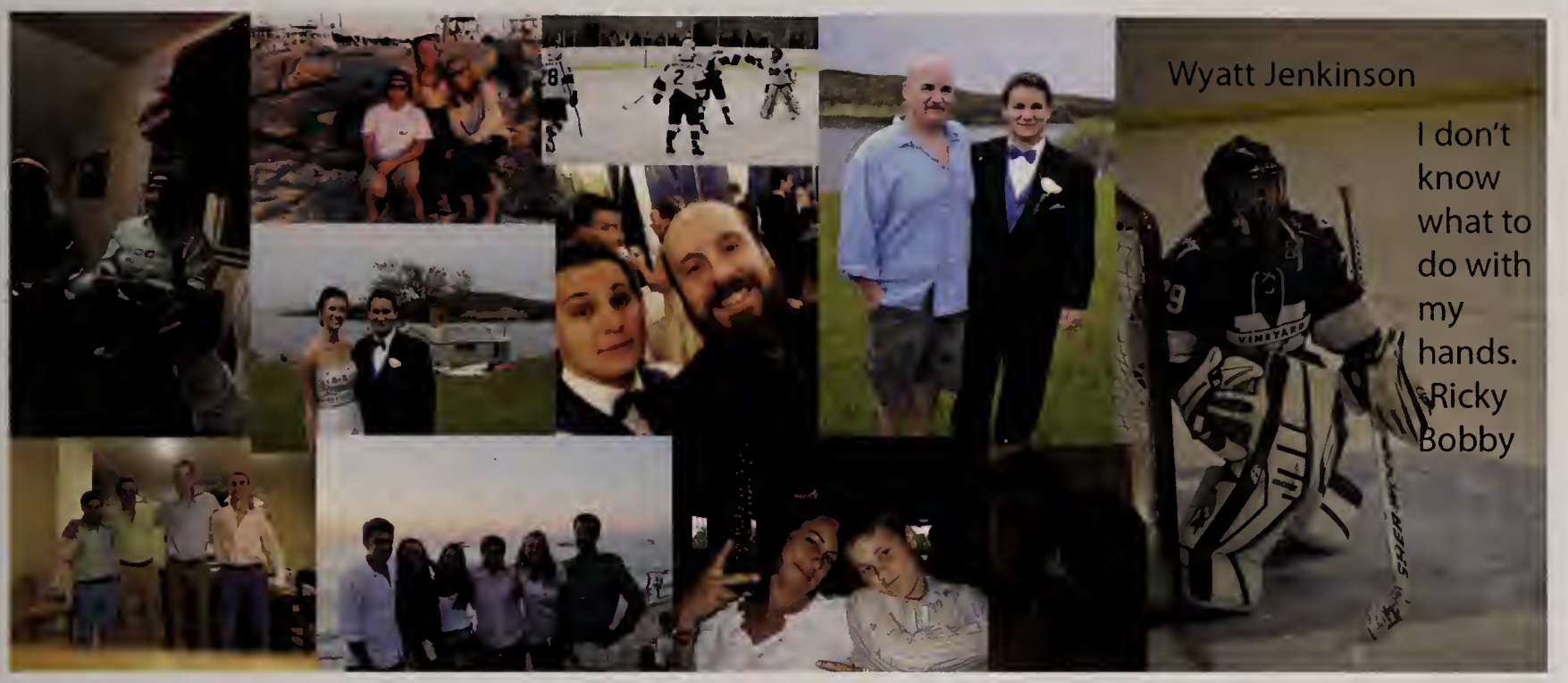

Ella Jernegan

NELLY KATZMAN

Jason Lages
"We all have to live two lives. The second one starts
lize that we only have one. -Confucius

Luv in this
club.
GOD ANSWERS WHEN YOU LEAST
EXPECT IT.
ELIJAH HARRISON WADE LARUE

Elijah
Laikin

Marlla Lemos

Jared Livingston
"Hyah!"
SOUND WAVE

Cameron Maciel
Follow Me ON Twitter
@RealTreeGamin17

EMERSON
MAHONEY

Kaitlyn Marchand

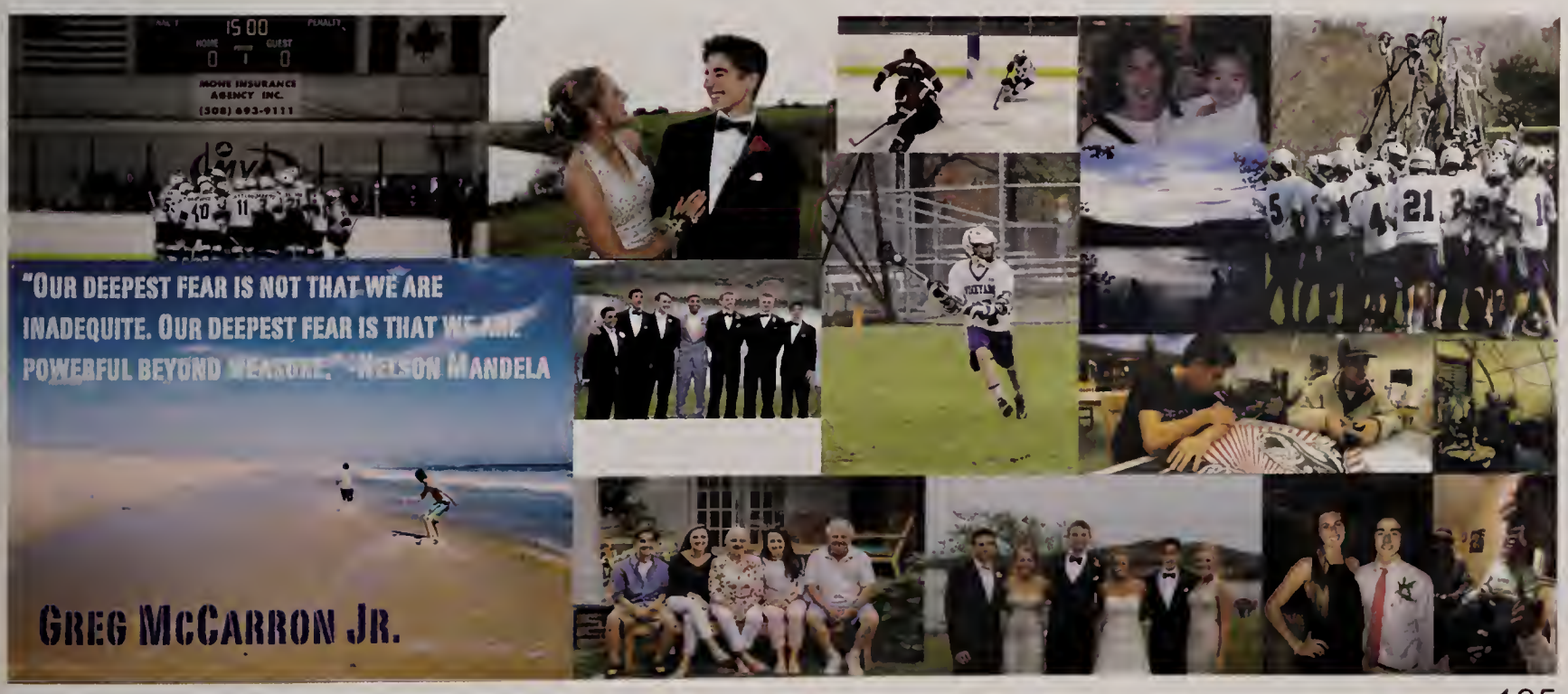
"OUR DEEPEST FEAR IS NOT THAT WE ARE
INADEQUITE. OUR DEEPEST FEAR IS THAT WE ARE
POWERFUL BEYOND MEASURE." -NELSON MANDELA
GREG MCCARRON JR.

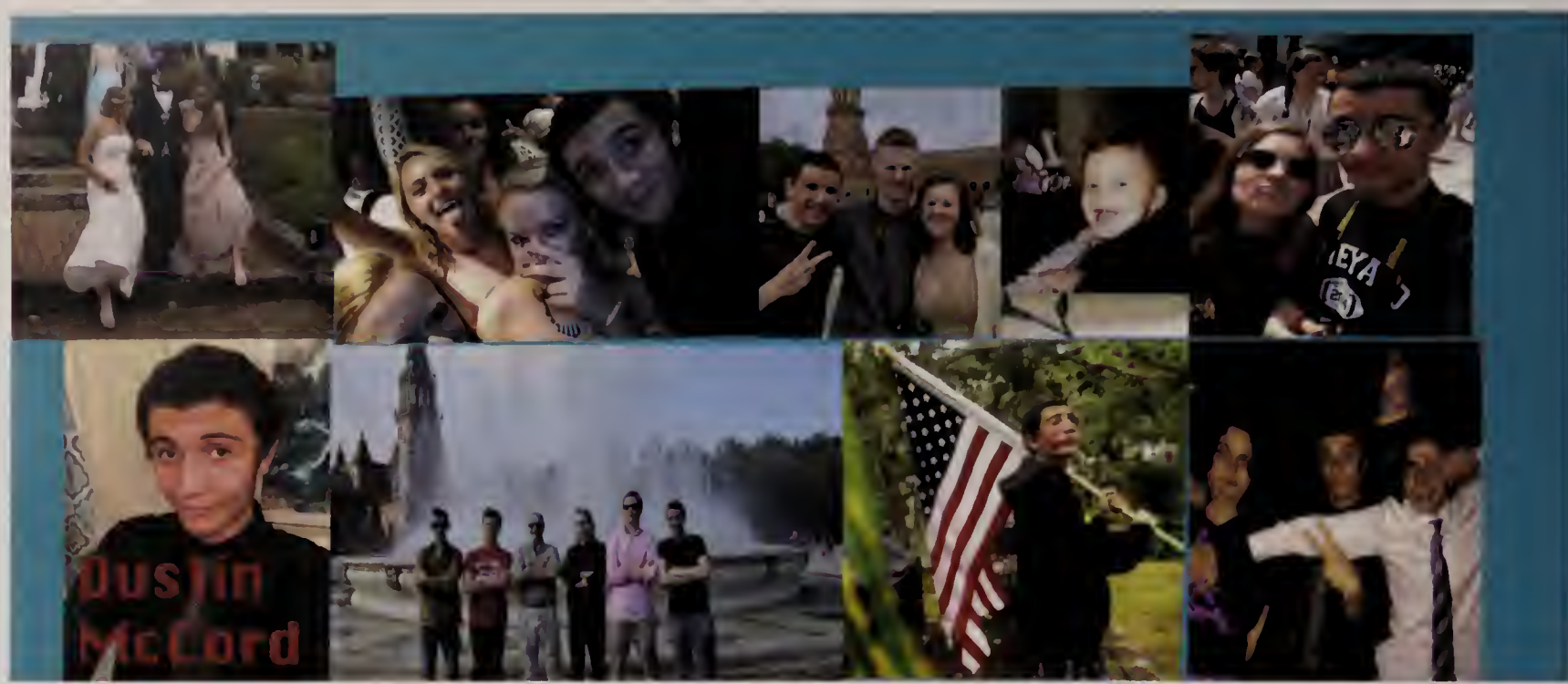

Tucker McNeely

"Theres no crying in baseball"
-Jimmy Dugan

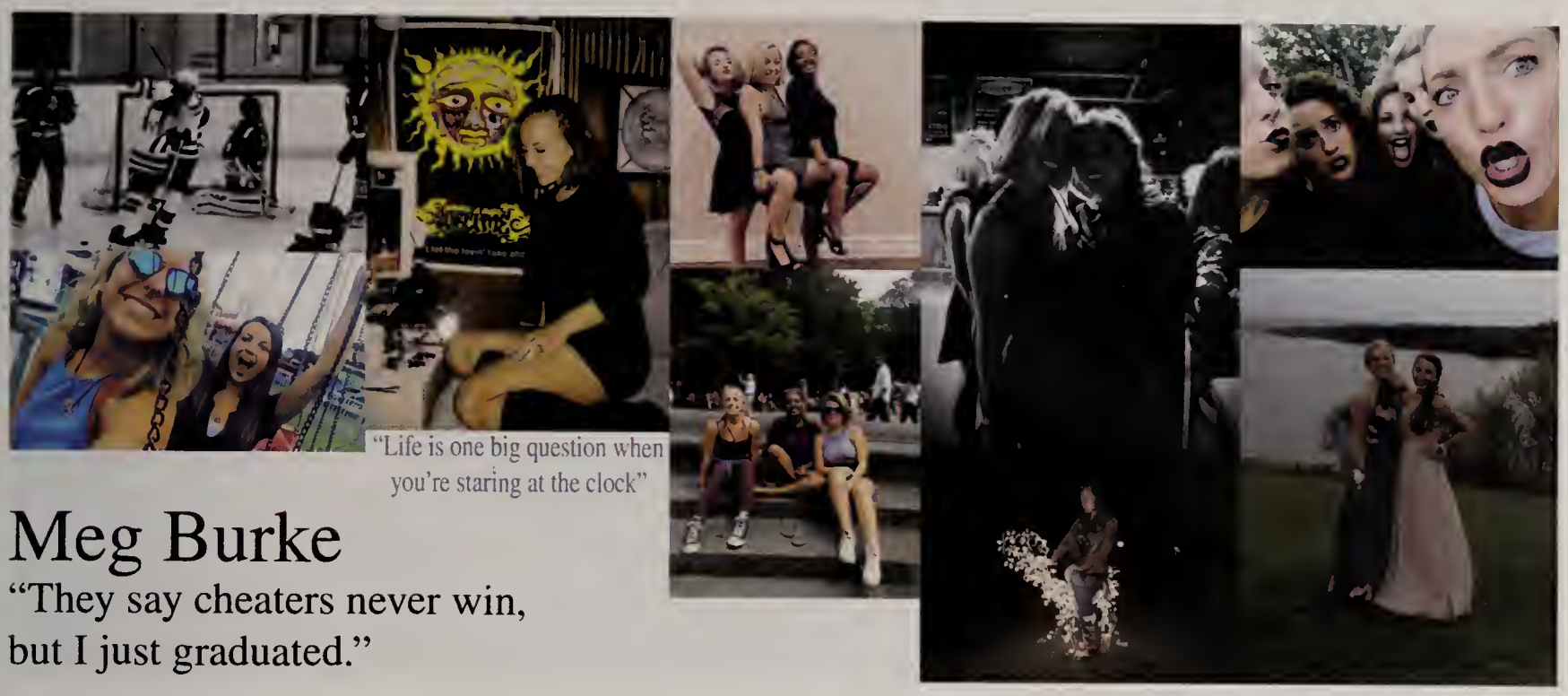

"Life is one big question when you're staring at the clock"

Meg Burke

"They say cheaters never win, but I just graduated."

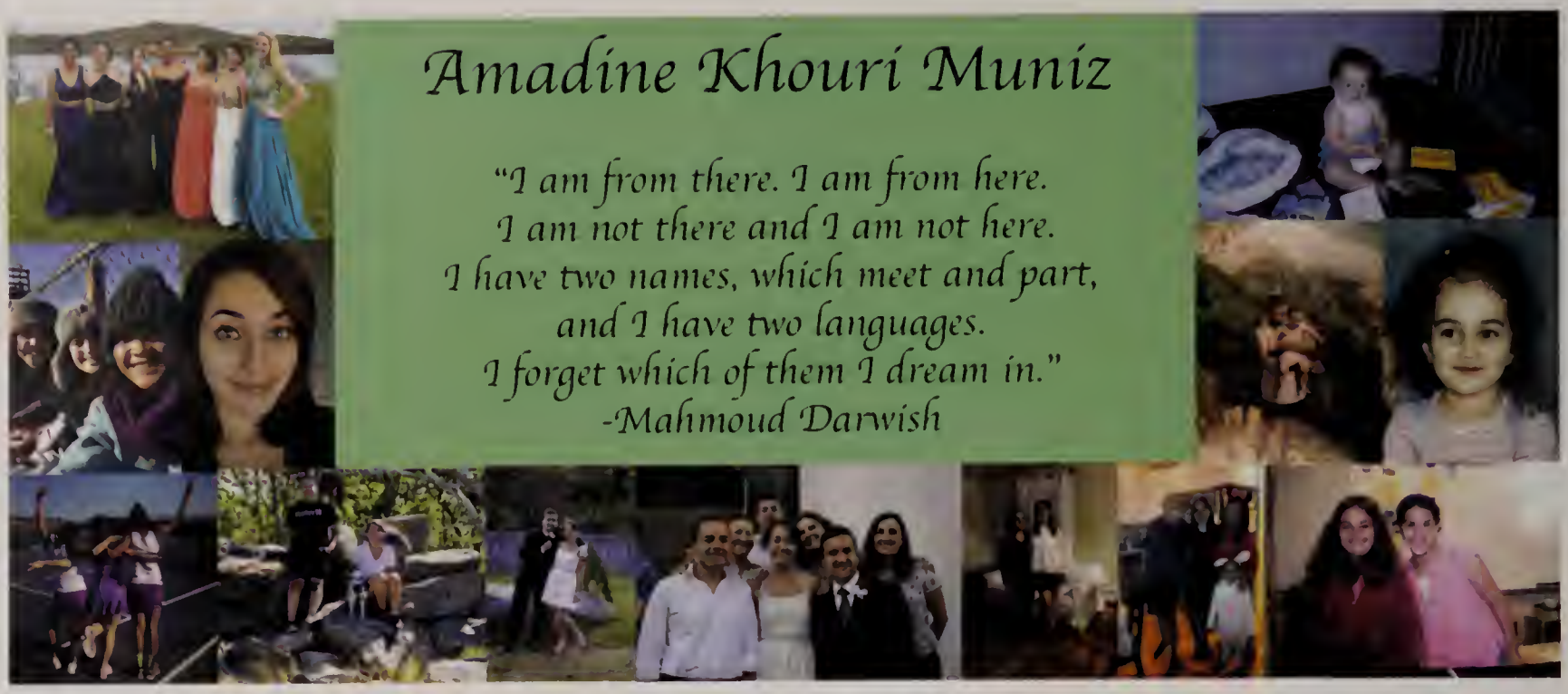

Amadine Khouri Muniz

"I am from there. I am from here.
I am not there and I am not here.
I have two names, which meet and part,
and I have two languages.
I forget which of them I dream in."
-Mahmoud Darwish

Finn William Norton

"Live as if you were to die tomorrow. Learn as if you were to live forever"
-Mahatma Gandhi

"Experience is the teacher of all things."
-Julius Caesar

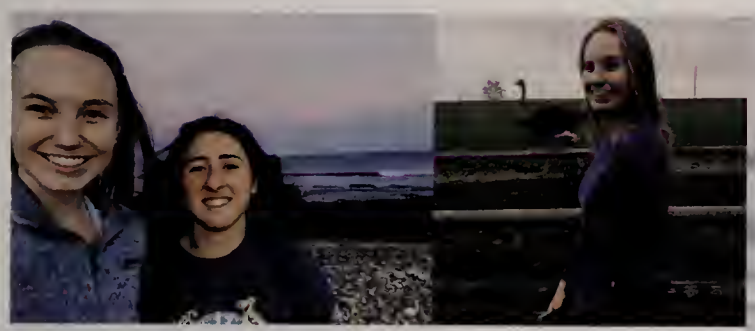

Ellie Rose O'Callaghan

Jacob Pagliccia
"FNA. Float n' Adjust."

Martha's Vineyard Screenprinting Co.

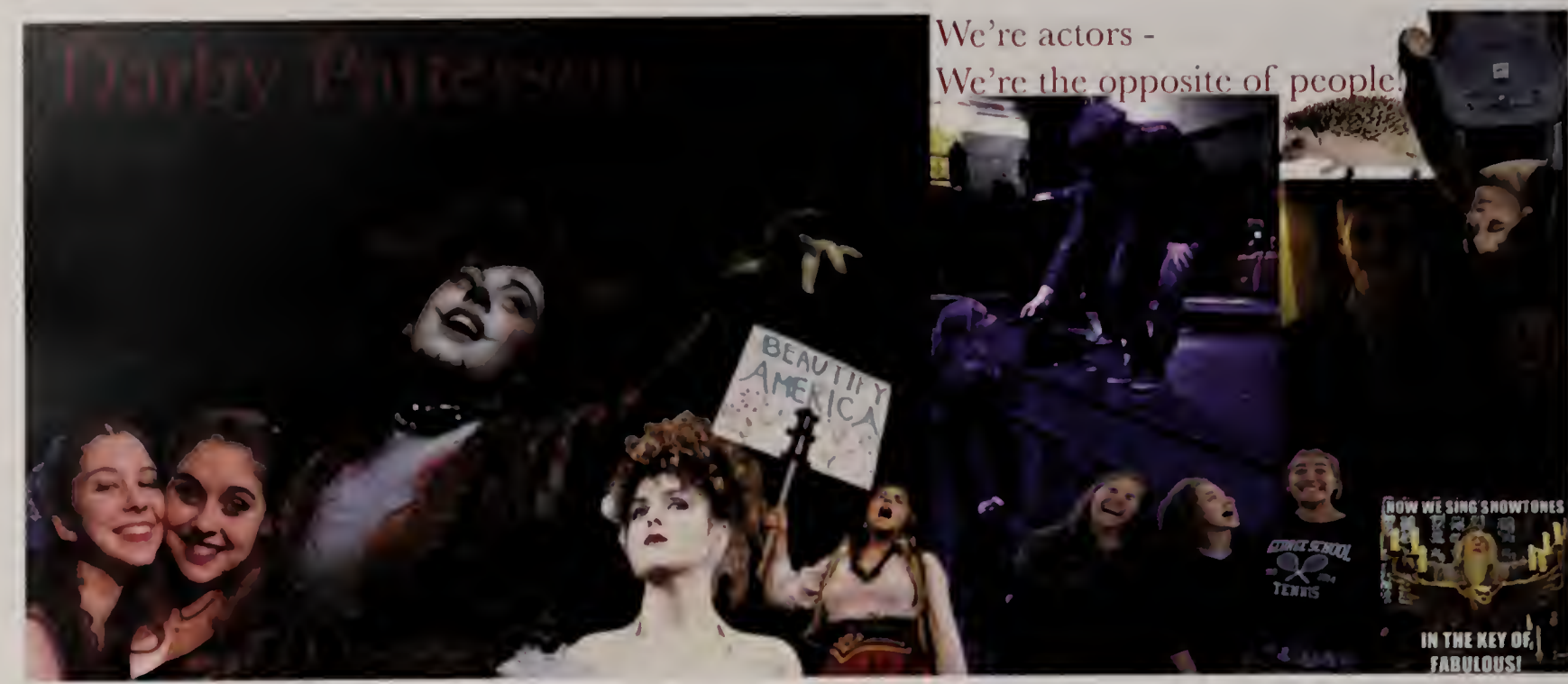
Darby Patterson
We're actors -
We're the opposite of people!
BEAUTIFY AMERICA
NOW WE SING SHOWTUNES
IN THE KEY OF FABULOUS!

MEGAN PICHE
The good life is one inspired by love and guided by knowledge.
JOHNSON & WALES

Michaela Piche
"Remember that the happiest people are not those getting more, but those giving more"
-H. Jacskon Brown Jr

Jack Reagan

emma claire riemer

"Let me be something every minute of every hour of my life... And when I sleep, let me dream so that not one little piece of living is ever lost."

-A Tree Grows in Brooklyn

OLIVIA

Eddie Rosado

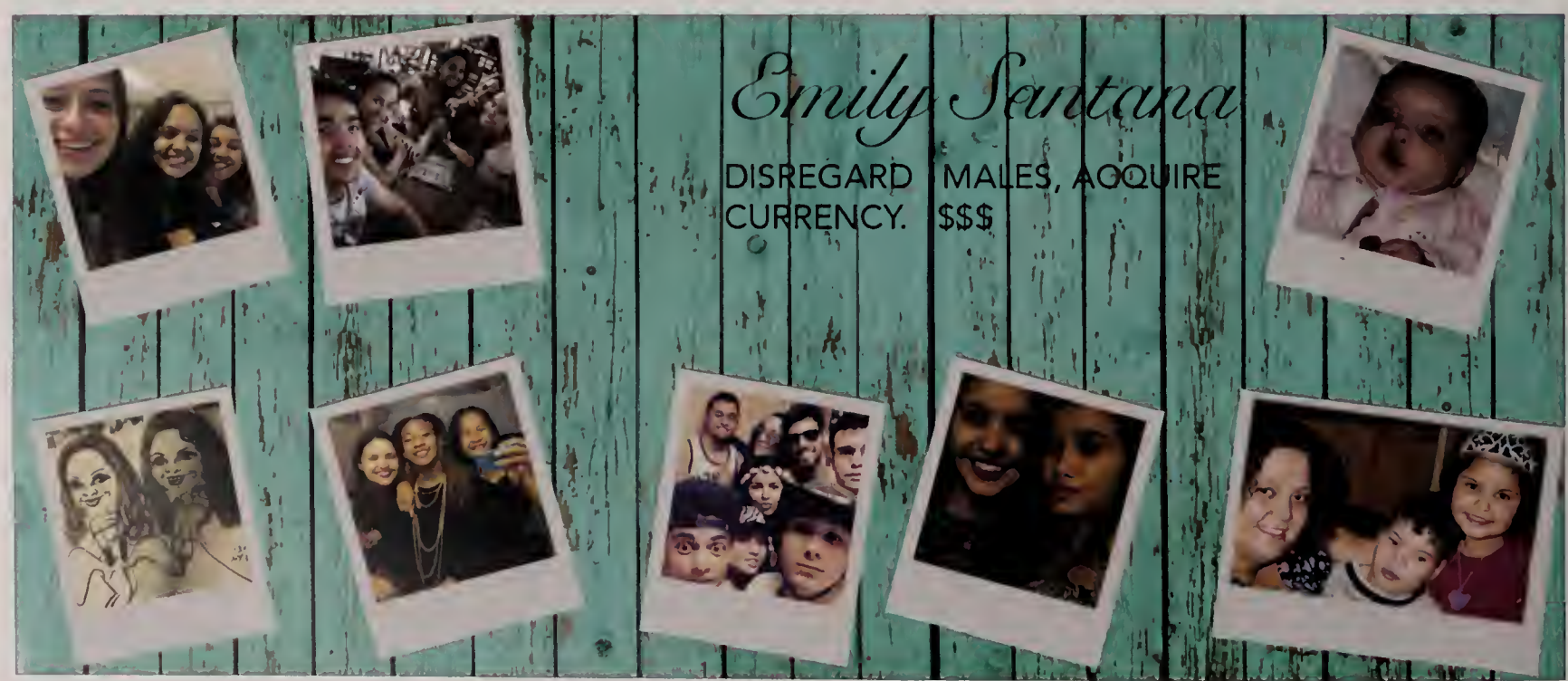

Breana Santos

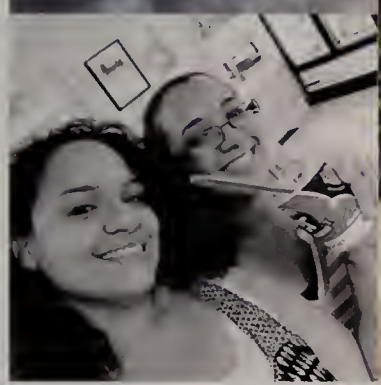

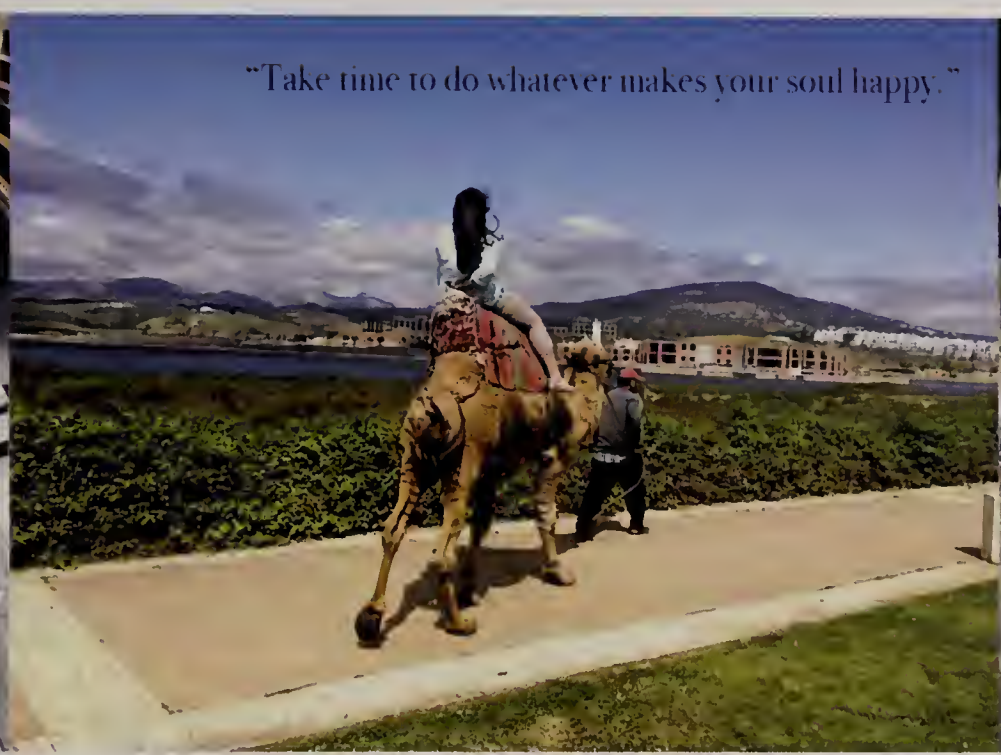

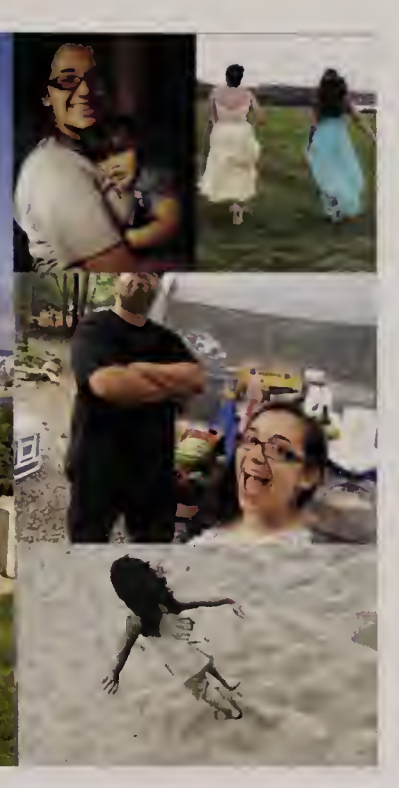

MAXWELL SANTOS

"I think we all experienced our own ballet today. A ballet of emotion, and feelings."

-Detective Allen Gamble

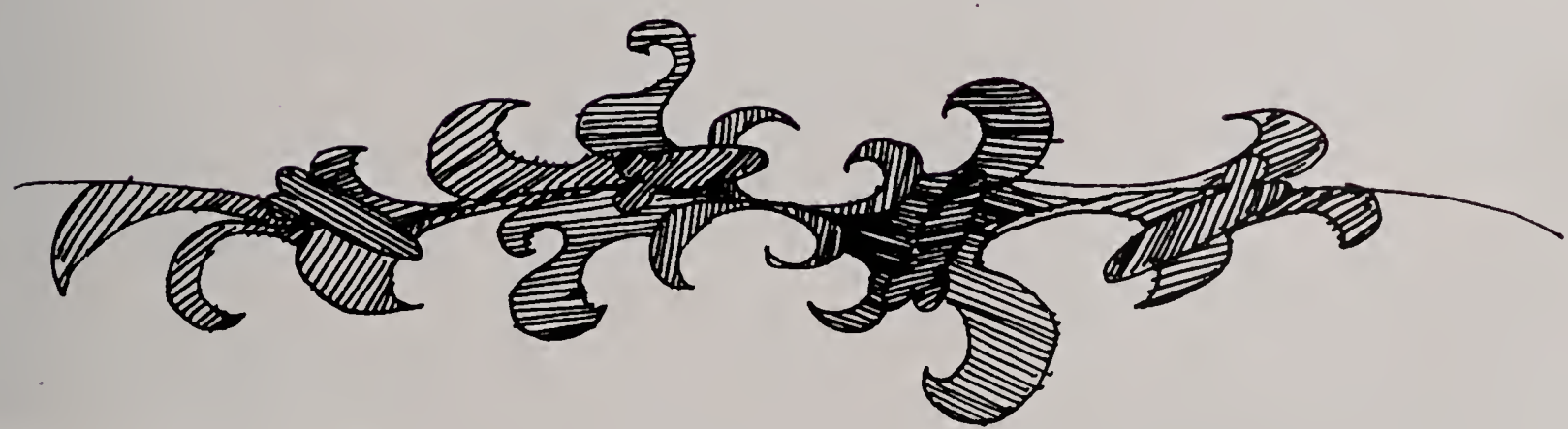

Julia Sauter

"We are all in the gutter,
but some of us are looking
at the stars."
- Oscar Wilde

SLAUGHTER

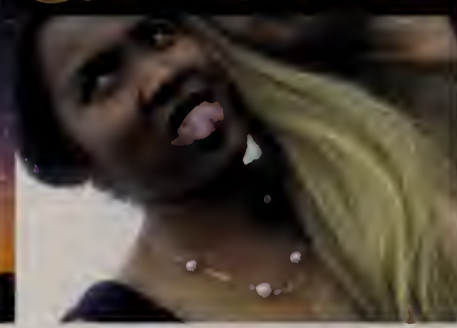

Ian Patrick Blackwell Shea

"My fake plants died because I did not pretend to water them" -Mitch Hedburg

Oliver Silberstein

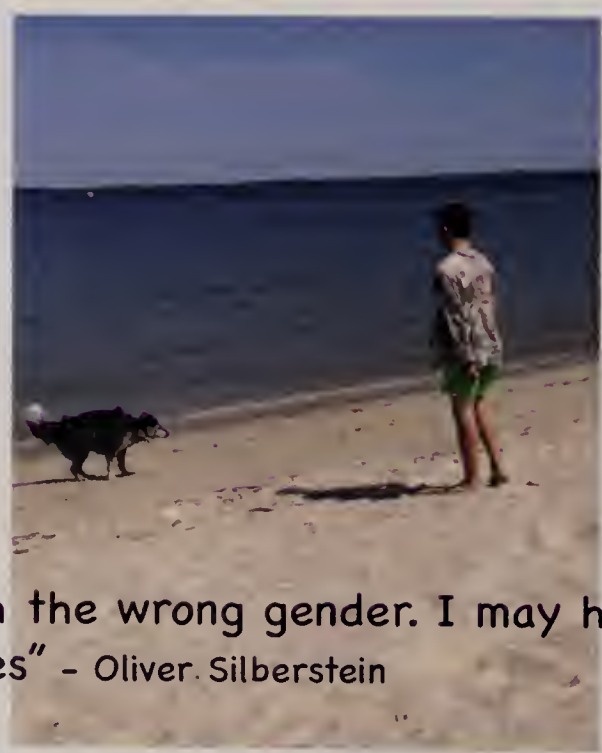

"Some were born with the wrong gender. I may have been born with the wrong species" - Oliver Silberstein

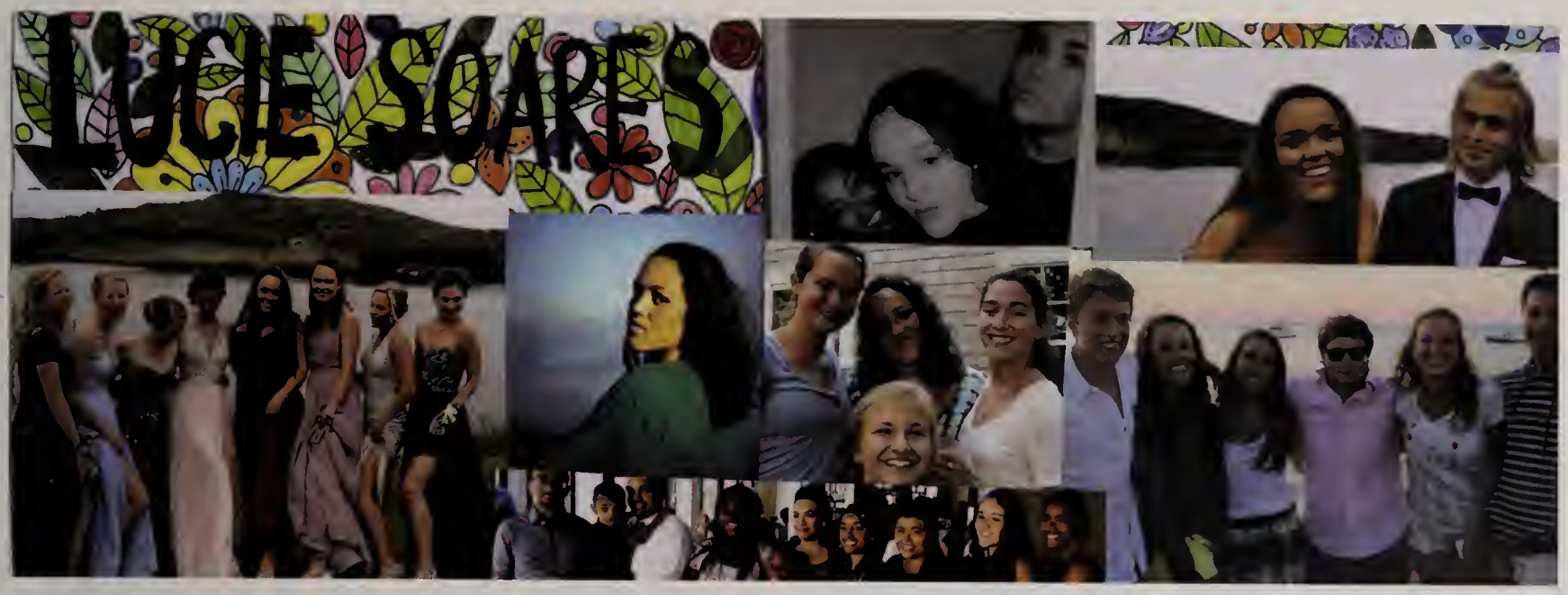

Wherever you go, no matter what the weather, always bring your own sunshine." - Anthony J. D'Angelo
Shyann.E.Simon

6.5M Old
Dec. 1998 Xmas

"Believe that life is worth living and your belief will help create the fact."
- William James

Arthur Strople

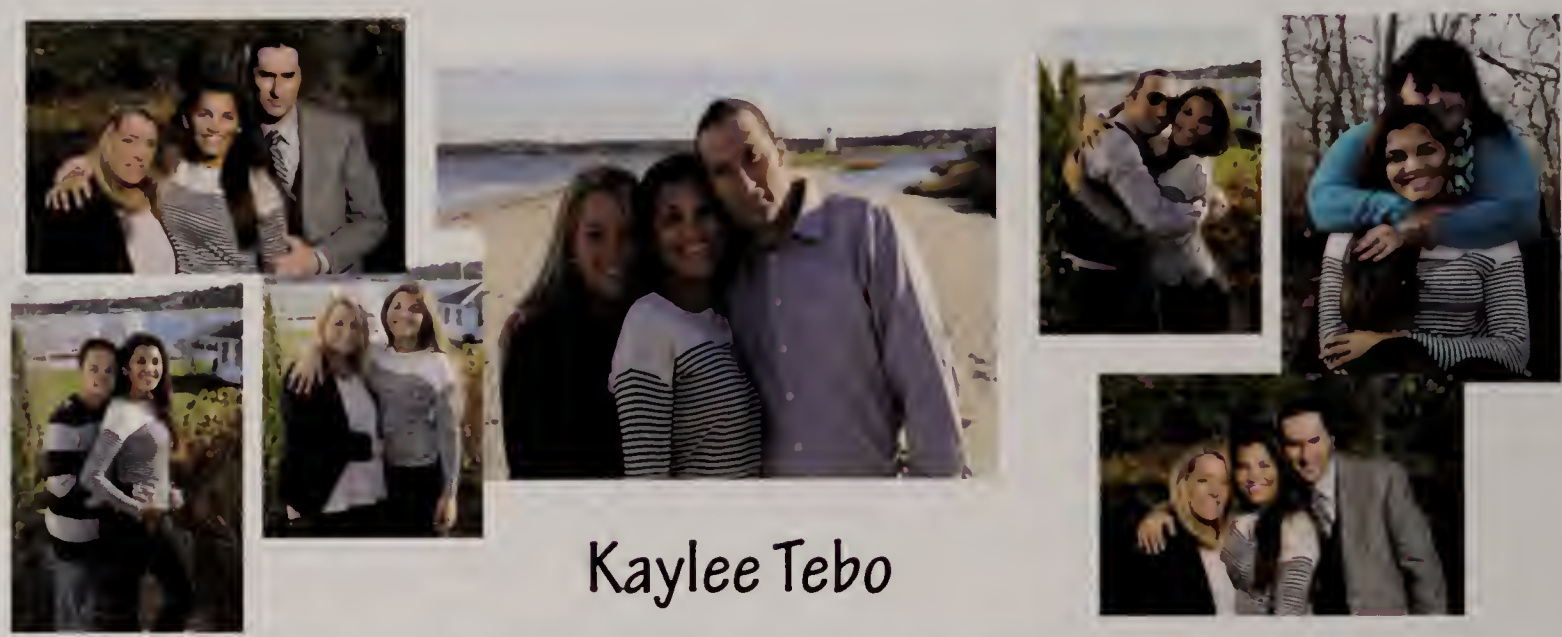

Kaylee Tebo

Life is a song, sing it. Life is a game, play it. Life is a challenge, meet it. Life is a dream, realize it. Life is a sacrifice, offer it. Life is love, enjoy it.
-Sai Baba

Miles Thornton

"Audiences know what to expect, and that is all they are willing to believe in." -Tom Stoppard

Emily Turney

"Start unknown
finish unforgettable"

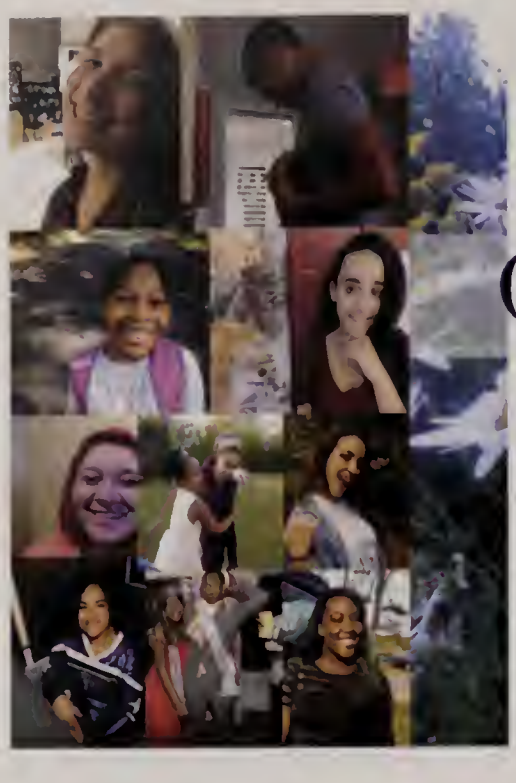

Oshantay Waite 2016

Kyra Lucille Whalen

Tommye Brown
studio for hair
508.696.6921

7 seth's path
martha's vineyard ma. 02568

text 508.939.1058
tommyeannb@gmail.com

Go
MVRHS
Boys Lacrosse!

HEY JOHNNY REAGAN!

We are
SO VERY PROUD OF YOU!

Lots of love,
Ellie, Dad, Mom,
Gram, Nonnye & Papa

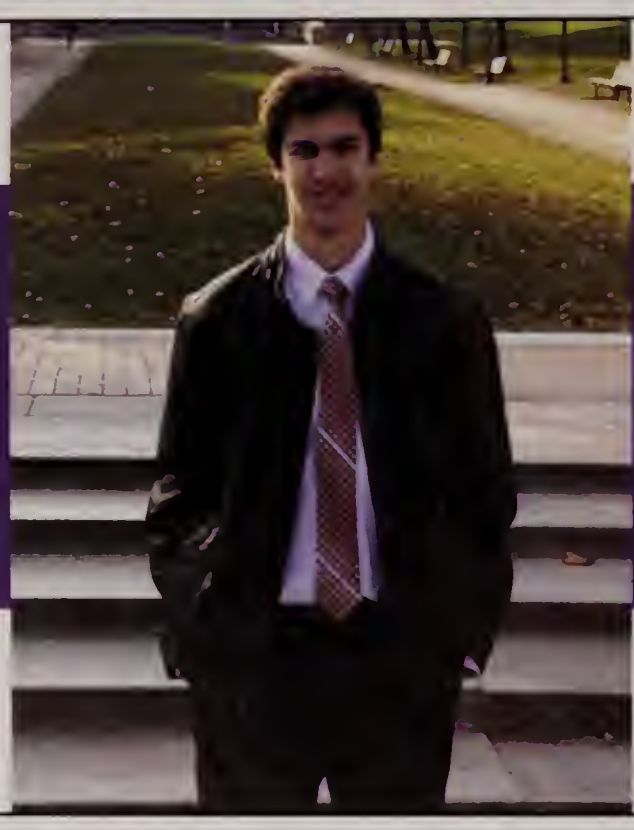

CONGRATULATIONS

MAX

Love, Mom, Dad & Grant

"Go into the world and do well. But more importantly, go into the world and do good."

- Minor Myers, Jr.

We are very proud of you, Benjamin!

Congratulations!

Love, Mom, Dad and Jason

Emma Caron... Your High School Musical!

High School was the **Start Of Something New**! We knew you'd succeed.... **Get'cha Head in the Game**, is what we told you. We knew you'd be **Fabulous**! But who knew you'd be **Breaking Free** to become this incredible field hockey/dancer/academic standout? You just **Bopped To the Top**.... never deciding to **Stick To The Status Quo**. **What Time Is It?** It's now time for the next chapter.... you will **Work This Out**! You've now said, "**I've Gotta Go My Own Way**". We are in awe of your accomplishments and decisions. We are proud to call you our daughter, sister, and granddaughter. We're **All In This Together**! ....and now your dream of becoming a **Wildcat** comes true! **Villanova Class of 2020**!

We wish you all the love and support on this awesome journey.

Congratulations Justin - we are so proud of you!
Laugh every day, be yourself, value friendships and take chances.
Remember, things come to us, not when we want them, but when we are ready.

Love, Mom, Dad, Mariah, Grandma and Zoni

CONGRATULATIONS

AURORA AUSTIN

CONGRATULATIONS
LUCIE!

We could not be more proud of you, your hard work and perseverance!
You are truely beautiful on the inside and out!

We love you!

Mama, Matt & Josie

"Promise me you'll always remember:
You're **braver** than you believe, & **stronger** then you seem, & **smarter** than you think."
- A.A. Milne

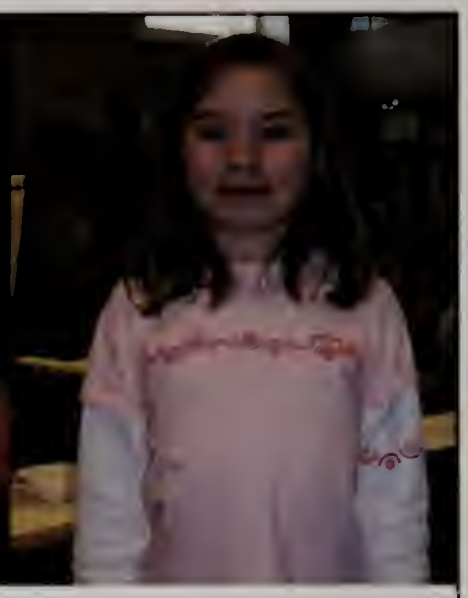

CONGRATULATIONS LIVY!

We are all so proud of you
and the beautiful young woman
you have become.

ONWARD!

With much love,
Mommy
Meema
Daddy and
Po

YEARBOOK

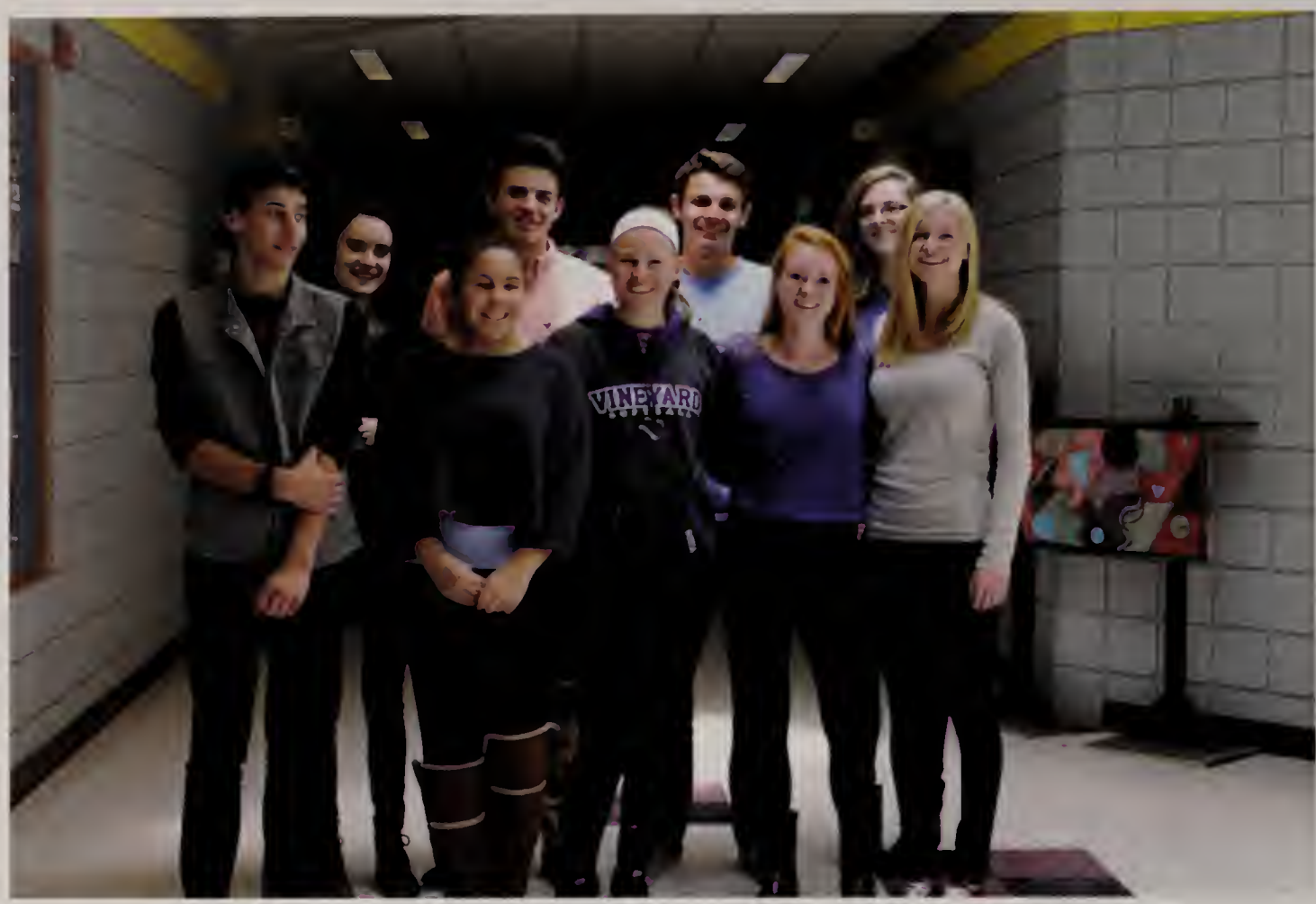

CODY METELL, KAILA NEWTON, JUREK WILLE, OLIVIA ROGERS, JESS SONIA, NEVIN WALLIS, COURTNEY HOWELL, SOPHIE BONNEAU, OLIVIA SMITH

EDITORS

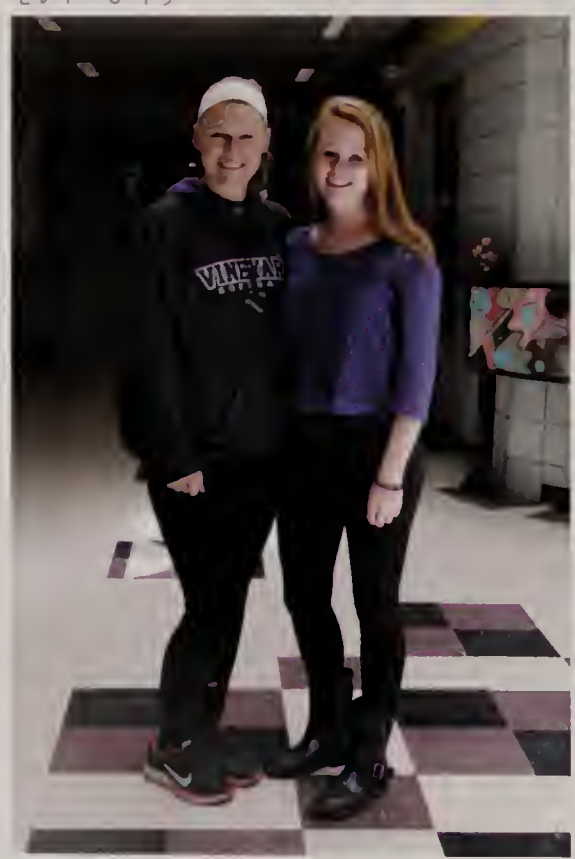

JESS SONIA AND COURTNEY HOWELL

ASSISTANT EDITORS

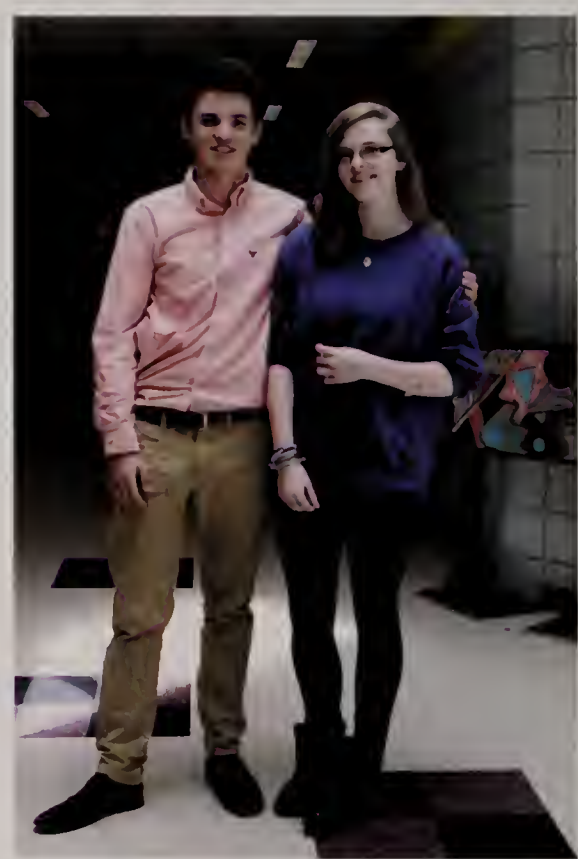

JUREK WILLE AND SOPHIE BONNEAU

SPECIAL THANKS TO...

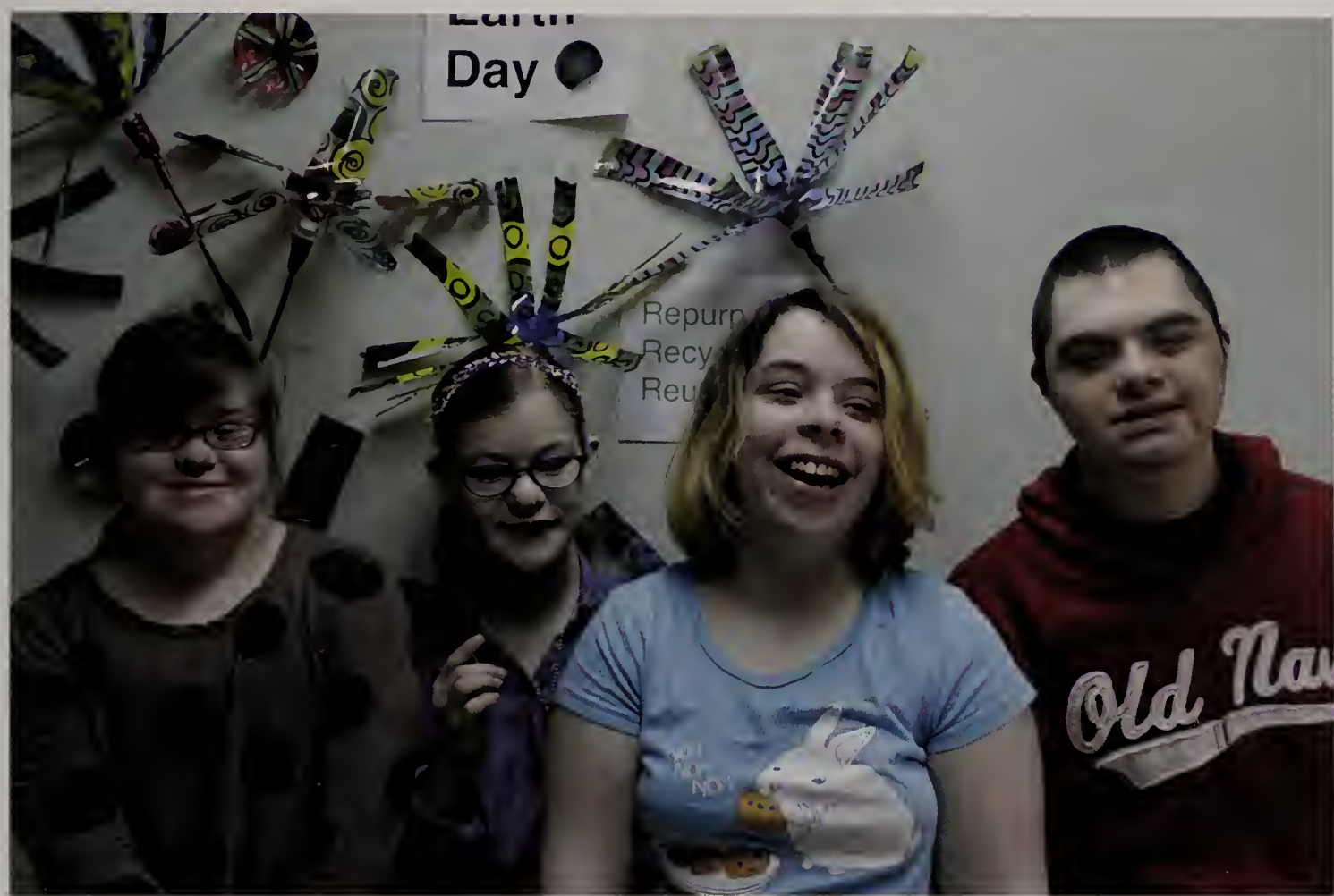

GRACE CARROLL, BELLA PUNGIRUM, MONIQUE CORMIER
AND ANDRES SANCHEZ ROA
FOR THEIR AMAZING WATERCOLORS

MICHAELA PICHE, ANDERS NELSON AND
JULIAN HERMAN FOR LAYOUT ASSISTANCE

SOPHIE BONNEAU FOR DOODLES

JESSICA SONIA FOR ALL SPORTS AND PLAY PHOTOGRAPHY
(UNLESS OTHERWISE NOTED)

JULIA HART FOR COVER ART

Memory Notes

Memory Notes
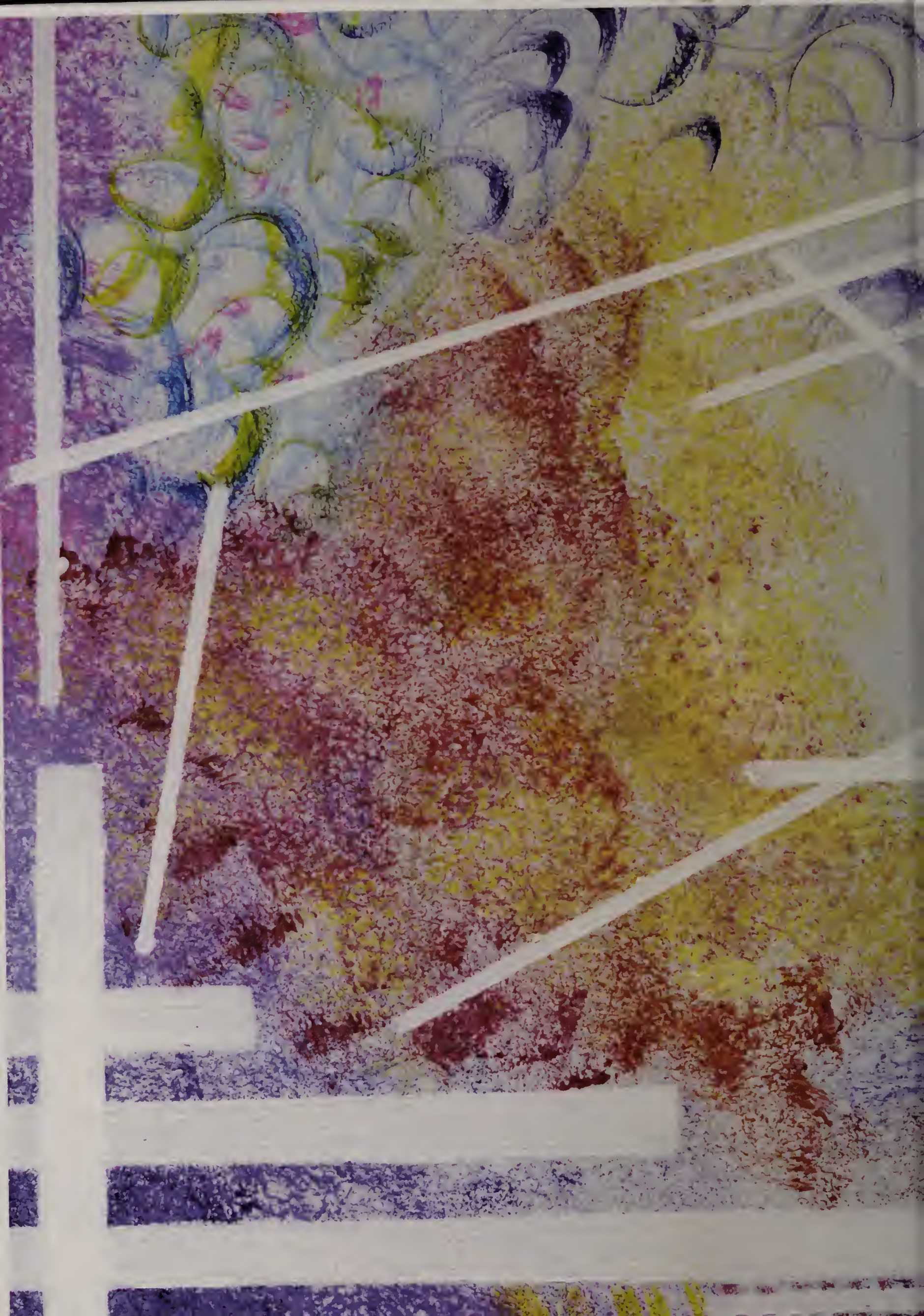
Memory Notes